NEWMARKET news

Wednesday, October 5, 2016 | cambridge-news.co.uk/newmarket | 50p where sold

MARGETTS
MoT's only £39.99 Monday to Friday only.
Studlands Ind Estate, Newmarket
01638 661113

Hatchfield fight will go to High Court

page 3

Call for new one-way system

page 5

Inside: property guide

Town ready to welcome the Queen

November date given for Royal visit

NATALIE **ROBINSON**
@NatalieR_CN

HER Majesty The Queen will be coming to Newmarket on November 3.

A budget of £25,000 has been earmarked by the council to ensure the town has pulled out all the stops to welcome her.

It is not yet known where The Queen will be going on her visit which has been announced on the Palace website and at a meeting of the town council.

Information is usually released by the Palace two weeks before she arrives, according to the Suffolk Lord Lieutenant's office.

Have your say at cambridge-news.co.uk/newmarket

Cllr Andy Drummond, Mayor of Newmarket, has now set up a working group to ensure the town is ready for the special occasion.

At a town council meeting he said: "This is a once-in-a-lifetime opportunity."

The working group includes members of the town council and the local community. The group met for the first time last Thursday.

Cllr Drummond said he wanted to get a significant budget so the town didn't have to do it "on the cheap".

He hoped local schools and a band could get involved in any celebrations when Her Majesty visits the town.

The Queen last visited Newmarket on official business last May when she went to The National Stud, marking its centenary year.

She also unveiled a new portrait which hangs in the Jockey Club Rooms, depicting her with Estimate, the mare she owns that won the Ascot Gold Cup.

The Queen also has visited the town to go to the Day Centre and the Animal Health Trust in previous years.

But with Newmarket this year celebrating 350 years of racing, and with a number of important projects, this year is extra special.

Sales off to flying start

page 2

CAMBRIDGE KITCHENS & BATHROOMS
DESIGN | INSTALL | AFTERCARE

Bishop's Stortford
48 Hockerill Street
Bishop's Stortford CM23 2DW
Tel. 01279 501642

Cambridge
297 Mill Road
Cambridge CB1 3DF
Tel. 01223 213266

Newmarket
3 The Avenue
Newmarket CB8 9AA
Tel. 01638 560778

25% OFF KITCHENS & 10% OFF BATHROOM FURNITURE
see in store for details

www.cambridgekitchens.co.uk

TATTERSALLS

Colt yearling sells for 2.6m guineas

UNDER THE HAMMER: The first day of the Yearling Sales

NATALIE **ROBINSON**
@NatalieR_CN

A COLT sired by top racehorse Dubawi sold for almost 3 million guineas at Tattersalls this week.

Book 1 of the Tattersalls October Yearling Sales got under way yesterday and saw buyers from across the globe flocking to the prestigious bloodstock auctioneers to view and bid on hundreds of horses.

The highlight of yesterday's sale was lot 39 – a bay colt born in February last year out of Dubawi and Fallen For You – which sold for 2.6 million guineas to John Ferguson.

The colt is the joint-third most expensive yearling sold in the Tattersalls sale ring in the last 15 years and is the highest-priced yearling sold in the world this year.

Fallen For You won the Coronation Stakes (G1), and this is her second foal. She had a Frankel foal this year, which will be retained by lot 39's owner, Philippa Cooper.

Consignor Jenny Norris was understandably thrilled with the result.

She said: "I can't thank Philippa enough for trusting us to sell her horses this year.

"It is a massive boost for us in our first year selling on our own after moving from Clairemont Stud.

"Normandie Stud has done a fabulous job raising these horses, and the colts have always been a delight to have at home.

"All our staff have worked so hard to get these horses here in top order.

"We knew that they were nice horses with a lot of class, but you are never sure what will happen until they are here."

Underbidders included Matt Holdsworth, David Redvers and trainer Roger Varian, who went head-to-head with Ferguson all the way through from 1.1 million guineas.

A total of 551 yearlings are up for sale over the three-day event and include siblings or half siblings to Classic and Group 1 winners Galileo Gold, Marcel, Lethal Force, Mount Nelson, Jack Hobbs, Just The Judge, Lumiere and a number of others.

The Book 1 sale has been the source of six Investec Derby winners, including 2012 and 2014 winners Camelot and Australia.

Go to *tattersalls.com*

CRIME

Stolen car found on fire in a ditch

POLICE are appealing for witnesses after a stolen car was found in a ditch near Newmarket.

The Vauxhall Vectra was stolen from a farmyard and was found later burning in a ditch.

The car was taken from a farmyard in Cowlinge between 6pm on Monday, September 19 and 4.36am on Tuesday, September 20.

It was found on the morning of September 20 in Farley Green, near Newmarket, by a member of the public.

It's thought the stolen car skidded and came off the road, then drove in a circle and crashed into the ditch. It's not known whether it was then set alight deliberately or caught fire.

The fire service put out the blaze before 11am.

Corrections & complaints

If we have published anything that is factually inaccurate, please contact: The Editor, Newmarket News, Winship Road, Milton, Cambridge, CB24 6BQ and, once verified, we will correct it as soon as possible.

Newmarket News is published by Local World, a subsidiary company of Trinity Mirror PLC, which is a member of IPSO, the Independent Press Standards Organisation. We adhere to the Editors' Code of Practice as enforced by **IPSO**, who are contactable for advice at IPSO, Gate House, 1 Farringdon Street, London, EC4M 7LG. Website http://www.ipso.co.uk/ Telephone: 0300 123 2220; email advice@ipso.co.uk

If you have a complaint concerning a potential breach of the Code of Practice, we will deal with your complaint directly or IPSO can refer your complaint to us. Please go to http://www.trinitymirror.com/howtocomplain where you can view our Complaints Policy and Procedure. A "How to Complain" pack is also available by writing to the Legal and Compliance Department, Trinity Mirror PLC, One Canada Square, Canary Wharf, London E14 5AP.

POLICE

Hunt for missing airman continues as police track phone

POLICE are continuing the hunt for missing 23-year-old airman Corrie McKeague after his mobile phone was traced to Barton Mills.

The RAF Honington serviceman was last seen on September 24 on a night out in Bury St Edmunds, where CCTV footage shows him walking at 3.20am.

Police analysis of mobile phone data shows that Corrie's phone moved from Bury St Edmunds to Barton Mills on the morning of his disappearance. After that it appears not to have moved.

Officers are exploring the possibility that it was lost or discarded, as the timings of its movements appear to coincide with those of a bin lorry.

A bin lorry was seized for examination but the Nokia Lumia in a black frayed PVC case was not found.

Searches are being carried out between Bury St Edmunds and Barton Mills.

Call Suffolk Police on 101.

CHARITY

Horseracing swapped for go-kart racing

TEAMS from Newmarket training yards are being invited to compete in a new charity go-karting event.

Go-karting circuit Red Lodge Karting has teamed up with charity Racing Welfare to organise the event, which will take place on Monday, October 24 at 12.30pm.

A proportion of the proceeds will be given to national charity Racing Welfare during the trophy presentation at the inter-challenge event.

Dawn Goodfellow, of Racing Welfare, said: "We are extremely pleased that Red Lodge Karting are holding such a fantastic, fun event for Newmarket's stable staff. We are also thrilled to be receiving a proportion of the proceeds."

Sarah Darkins, of Red Lodge Karting, said she hoped to make the event an annual fixture.

She continued: "We are delighted to support Racing Welfare which provides a much-needed service to members of the racing industry."

Racing Welfare has a team of three welfare officers based at The Racing Centre in Newmarket, as well as the charity's addiction and recovery advisor and its national chaplain for the horseracing industry.

To find out more about the charity event and get involved, contact Red Lodge Karting on (01638) 552316 or visit *redlodgekarting.com*

PLANNING

CHALLENGE: Lord Derby is challenging the Secretary of State's decision on Hatchfield Farm in the High Court

High Court bid for Hatchfield

NATALIE **ROBINSON**
@NatalieR_CN

LORD Derby will be going to the High Court to challenge the Secretary of State's rejection of Hatchfield Farm.

The 400-home development, which was approved by Forest Heath District Council before it was called in last year, was dismissed by the Secretary of State because the "threat to the horseracing industry" carried "substantial weight against the proposal".

Lord Derby has now decided to challenge the decision.

In a statement, he said: "I'm clearly very disappointed that the Secretary of State made the surprise decision to overturn the clear recommendation of the Planning Inspector and Forest Heath District Council to approve the sustainable development of Hatchfield Farm.

"The plans for Hatchfield Farm reflect an emerging Local Plan allocation, respect the heritage and unique nature of Newmarket and set out a clear and realistic plan for building much-needed new homes in the town.

He said that he had seen a "great deal of support" for the development due to the homes it delivers and the "£6.9m of social, economic and infrastructure benefits it would bring".

Lord Derby said those benefits would include improvements which could help the horseracing industry.

He added: "Having considered our options, we have reluctantly concluded that there is no alternative but to challenge the Secretary of State's decision in the High Court.

"We will now be making this challenge in partnership with the Rural Parishes Alliance and with the intention of engaging with all interested parties."

But William Gittus said the Newmarket Horsemen's Group would continue to fight to protect its industry.

He said: "Clearly, Newmarket Horsemen's Group is as disappointed by Lord Derby's decision to challenge the Secretary of State as he is by the Secretary of State's decision itself, but his action is no great surprise.

"Regrettably, the system allows an applicant to continue ad infinitum.

"It is up to the Secretary of State to respond as he sees fit but Newmarket Horsemen's Group will continue to do everything it can to protect and grow an industry that provides over 8,500 jobs."

Forest Heath District Council will be holding an extraordinary meeting to decide how to respond to the Secretary of State's decision.

District councillor Lance Stanbury, said: "I believe Forest Heath, as the local planning authority, is the custodian of Newmarket's future, as well as the wider community's interests and therefore we will discuss Hatchfield Farm at our Cabinet meeting on October 11 when we will take into account the potential implications of this legal challenge and consider every angle very carefully before making any decision ourselves about our own next steps."

What do you think? Have your say at cambridge-news.co.uk/newmarket

Newmarket News is your local newspaper for the town and surrounding areas. We pride ourselves on producing publications for the community and about the community and aim to provide the best service for readers and advertisers. We are constantly looking to improve our titles and are happy to hear from you. Contact the relevant person listed if you have any feedback.

Contacts

REPORTER: Natalie Robinson
(01223) 434292
natalie.robinson@
cambridge-news.co.uk
@NatalieR_CN

MANAGING DIRECTOR:
Richard Duxbury

MEDIA SALES DIRECTOR:
Jonathan Tewson

ACCOUNT EXECUTIVES:
Louise Cohen
07881105869
louise.cohen
@cambridge-news.co.uk

Tony Boyce
(01223) 434212
tony.boyce
@cambridge-news.co.uk

PROPERTY ADVERTISING:
Ryan Ferrara
07816170204
ryan.ferrara@cambridge-news.co.uk

HEAD OFFICE
Winship Road, Milton, Cambridge,
CB24 6BQ
Tel: (01223) 434434

EMAIL
newspapersales
@cambridge-news.co.uk
homedelivery@localworld.co.uk

DISTRIBUTION
(01582) 470504
enquiries@thedistribution
business.co.uk

LEAFLET DISTRIBUTION
(01582) 470506
leafletsales@thedistribution
business.co.uk

CAMBRIDGE NEWS & MEDIA
EST. 1888
www.cambridge-news.co.uk

■ This newspaper/website conforms to the Editors Code of Practice. If you have a complaint, or comments on how we can improve our service to readers, please contact The Editor, Newmarket News, Winship Road, Milton, Cambridge, CB24 6BQ. We are regulated by IPSO (Independent Press Standards Organisation). If we cannot resolve your complaint, you can contact IPSO by visiting www.ipso.co.uk or calling 0300 123 2220.
To obtain permission to copy cuttings from our newspapers for internal management and information purposes, you should contact the Newspaper Licensing Agency, Wellington Gate, Church Road, Tunbridge Wells, TN1 1NL. You can also call them on 01892 525273 or email copy@nla.co.uk. Newmarket News, a division of Trinity Mirror plc. Registered office in England No 08290481, One Canada Square, Canary Wharf, London E14 5AP. Registered as a newspaper at the Post Office.

THE RECYCLED PAPER CONTENT OF UK NEWSPAPERS IN 2011 WAS 78.9%
The environment is important to us. Newmarket News is printed on paper produced from environmentally managed forests.
Please recycle this newspaper

Cambridge News & Media, a division of Trinity Mirror plc. Registered office in England No 08290481 One Canada Square, Canary Wharf, London E14 5AP.

CHARITY

Daredevil jumps out of plane to raise cash for hospice

A DAREDEVIL fundraiser from Newmarket reached new heights when she jumped out of a plane to raise funds in memory of her mother.

After deciding she wanted to support the St Nicholas Hospice Care charity which looked after her mother, Sabrina Vahidi took the plunge and raised £310 with a sponsored skydive.

Sabrina completed her skydive on Wednesday, August 17 – which would have been her mother's birthday. She totalled up the cash and presented it to the hospice last week.

When describing the skydive, which took place in Devon, Sabrina said it was hard to put into words how it felt other than to say it was 'amazing'.

She said: "The view from the sky is absolutely incredible and the sensation that goes with it is surreal.

"It feels more like you're floating instead of a flying sensation."

PLAY AREA: The new facilities at Fordham Pre-School are now open, thanks to a Tesco's Bags of Help grant

Play area created with £12k

THE outside area at Fordham Pre-School has been completely transformed thanks to a cash boost from supermarket shoppers.

Fordham Pre-School received £12,000 from Tesco's Bags of Help Scheme, made up of cash raised from the 5p bag charge put in place earlier this year.

Shoppers voted for their favourite group with a token given to them at the checkout, with two others also given £10,000 and £8,000.

Fordham Pre-School used its cash boost to extend and improve an unused area of land at the school which has been transformed into a wooden mud kitchen, an allotment and a sensory area.

The new play areas were unveiled on Friday morning as the school raised money for Macmillan Cancer Care with a coffee morning.

LEVEL CROSSING

'Level crossing needs new safety measures'

NATALIE **ROBINSON**
@NatalieR_CN

A LEVEL crossing earmarked for closure by Network Rail in Newmarket should have safety measures added to it so it can stay open.

These are the thoughts of town councillor Peter Hulbert who is strongly against the crossing's closure, along with the rest of the town council.

Cllr Hulbert said: "I would like to see something like flashing lights or a buzzer.

"When a train is within a mile away, the flashing lights and the buzzer will go off to alert people using it."

However, Network Rail has said that lights and warning sounds would not work because of its proximity to the station.

A spokesperson said: "Neither would give consistent warning for level crossing users to enable them to cross safely.

WE NEED SAFETY MEASURES: Cllr Peter Hulbert

"We still believe that closing the level crossing is the safest option and have been holding a second round of consultation sessions across the region to gather feedback on our proposals."

Cllr Hulbert said Network Rail highlighted the safety risks, which meant the crossing needed to be closed, at two public meetings.

Cllr Amy Starkey said: "Network Rail are saying the risk is increased by a half-hourly service but we don't have a half-hourly service at the moment.

"We would not consider any changes until there were clear signs of a half hourly service.

"As far as I am concerned, nothing has changed. Their reasons for doing it are not valid."

She said that the council should strongly "push back" to Network Rail to raise this issue.

Cllr Hulbert accused Network Rail of "interrupting people's lives" by closing the crossing, meaning they had to take on a route with an added 1,600 metres to their journey.

A three-day census by Network Rail found that 405 people used the crossing on a weekday and 506 people used it over a weekend.

Cllr Chris O'Neill said he had seen how popular the crossing was for himself.

He said: "I use it very often and I have never crossed there and not greeted someone as I'm crossing.

"It's very well used, as their evidence backed up."

The town council decided it would write to East Cambridgeshire District Council and Woodditton Parish Council to get further support against the closure.

The Network Rail spokesperson added that they had not yet considered information from the meetings and no final decision has been made.

The consultation is open until tomorrow. Go to *networkrail.co.uk/anglialevelcrossings*.

TRANSPORT

Memorial damage sees calls for one-way road

NATALIE **ROBINSON**
@NatalieR_CN

CALLS have been made to make Rutland Hill in Newmarket a one-way system due to concerns for the Bill Tutte Memorial and safety.

The town council is asking Suffolk County Council to make the road one way to stop damage to the memorial and avoid any injuries due to accidents.

Councillors have supported a plea by Richard Fletcher, chairman of the Bill Tutte Memorial Committee, who has asked for restricted parking and traffic flow due to regular damage to the memorial.

Mr Fletcher said: "Parking in the roadway or even within the memorial circle itself is now commonplace while heavy goods and other vehicles do U-turns and other manoeuvres around the memorial to avoid going down Palace Street.

"Significant damage is being done to the special road surface and to individual elements of the memorial.

"We have already had to replace two of the special stainless steel bollards after vehicle collisions and the concrete plinth is badly scuffed – it is only a matter of time before the steel memorial itself is damaged."

The issues had already been brought to the town council's attention in 2015 but the road was not changed.

Cllr Peter Hulbert, at a meeting of the town council, said there were concerns about public safety and the threat of an accident happening in the area.

He said: "I quite agree with this because there're a lot of problems caused by cars going down there and trying to reverse out.

"One day there will be a nasty accident there. Something bad is going to happen there one day – let's try to fix it before it does."

Cllr Michael Jefferys proposed the town council sends a letter to the county council "with some urgency" and highlighting the safety issues, asking them to address the situation.

A spokesperson for Suffolk County Council said they would give "careful consideration" before any decision is made and the impact on roads around Rutland Hill would have to be taken into account.

GETTING DAMAGED: The Bill Tutte Memorial has sustained damage due to cars using Rutland Hill to turn around

EDUCATION

School gets award for its curriculum

A SCHOOL in Mildenhall has been awarded World Class Curriculum status by The Curriculum Foundation.

Mildenhall College Academy has been given the award which looks at a curriculum's values, aims and principles, key competencies for learning and life, the world's major branches of learning, and the community, local, national and global contexts.

The curriculum is said to "prepare young people for the 21st century" and equip them with the knowledge and competencies to make them "effective lifelong learners".

The accreditation team visited the school and reported that students were placed at the "heart of learning", with many opportunities.

Principal Susan Byles said: "I am delighted with this accreditation. My vice principal, Kevin Ward, has worked very hard to assist me in developing a world class curriculum.

"We feel it is our duty to enrich the lives of the students at Mildenhall College Academy and to equip them with the knowledge and skills they will need in order to make a valuable contribution in the local community and wider world of today."

Ian Cleland, chief executive of the Academy Transformation Trust, said they were "delighted".

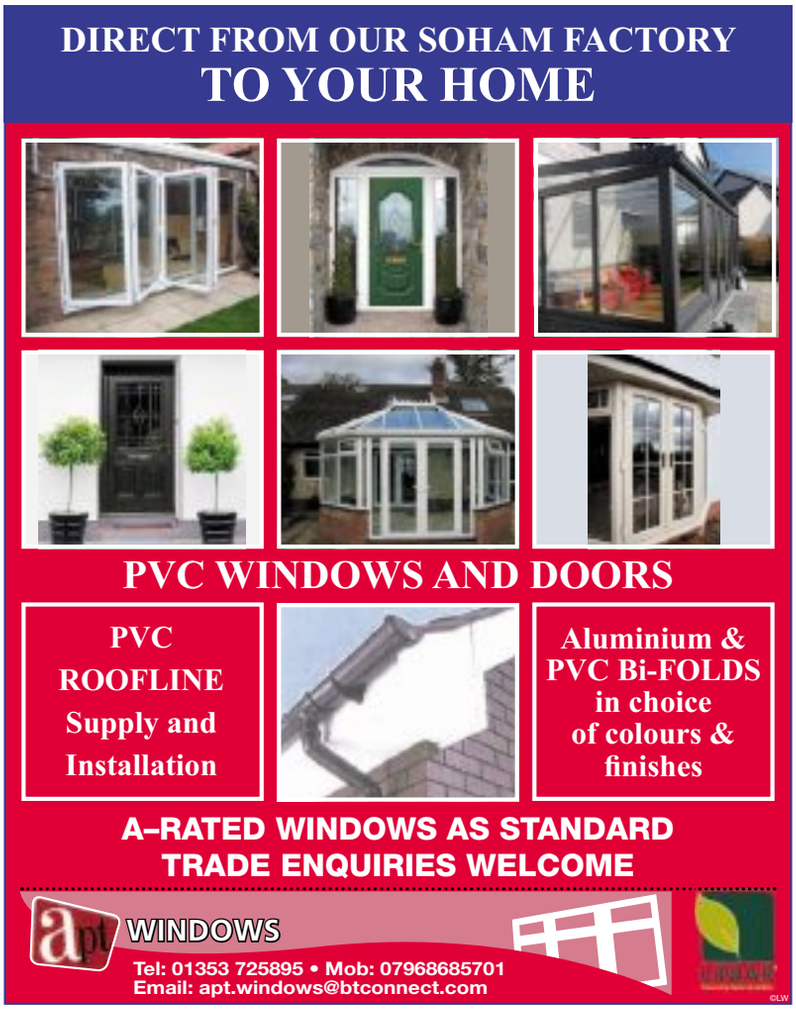

Family Announcements
cambridge-news.co.uk/notices
Tel: 01223 666637
Funeral Services
Richard Stebbings Funeral Service Ltd
• Independent family owned & run business
• Personal 24 hour service
• Private Chapel of Rest
• Pre-payment funeral plans
• Monumental masonry
• Floral tributes
Funeral Director: Richard Stebbings Dip FD, BIFD
Member of the Independent Funeral Arbitration Scheme
Kendal House, Cambridge Road, Impington, Cambridge
01223 232309
WOODLAND WISHES
NATURAL BURIALS & CREMATIONS FROM £1,500
www.woodlandwishes.co.uk
01223 651653
Bereavement Services
Great Shelford Solicitors
DAVIES
solicitors advocates & mediators
• Family
• Divorce & Separation
• Children
• Civil Disputes
• Wills & Probate
• Estate & Tax Planning
• Powers of Attorney
• Court of Protection
For a quality and attentive service
Please Call: 01223 842211
www.daviessolicitors.co.uk
law@daviessolicitors.co.uk
30 Woollards Lane, Great Shelford, Cambridge CB22 5LZ
Free and easy parking
Capture the memory
with a loving keepsake you can cherish forever. Available with every notice booked, over the telephone or online.
Family Announcements
cambridge-news.co.uk/notices
01223 666637

EDUCATION

Racing education week is champion

CHAMPION: Joseph Purr. Picture by Richard Patterson

NATALIE **ROBINSON**
@NatalieR_CN

STUDENTS at Newmarket Academy have been learning more about the racing industry in their town this week as part of the Dubai Future Champions Festival.

The 125 Year 8 students will be going behind the scenes of racing this week, ending with a day of racing on Friday, for Dubai Future Champions Education Week, a programme to "engage local children with the unique heritage of the local area".

On Monday, students went to the British Racing School and Rossdales Veterinary Practice to look at the science side of racing and the nutrition of racehorses.

Yesterday, students walked a Town Trail to learn more about the history of Newmarket in its 350th year, ending with a trip to the Jockey Club Rooms and the new Heritage Centre.

Today, students went to Warren Hill to watch some of the town's top racehorses be put through their paces and were going to Dalham Hall Stud, headquarters of Godolphin.

On Friday they will be going to the racecourse for a day of racing.

Academy student Joseph Purr was the first Future Champion at Newmarket Academy in 2014.

The 14-year-old was given the title thanks to his keen interest when he took part in the education week.

Joseph, who hopes to be a jockey, said: "My favourite part of the week was going to the races.

"We also got to see Tattersalls and the new champions there too.

"I love the way the horses move and seeing the jockeys ride full gallop.

"I think learning about Newmarket's heritage is very important. A lot of people don't think racing is that interesting but when you see the background it is brilliant."

Cllr Andy Drummond, mayor of Newmarket, said: "It is such a vibrant time for the town and therefore by engaging local children throughout the week, offers the best insight into some of the aspects associated with horseracing, promoting potential employment aspirations as well as creating an understanding and interest of the local area."

Joseph, of Valley Way, now spends one day of the week at the British Racing School where he learns about the health of a racehorse and gets a chance to go riding.

He hopes to go to the Racing School full time when his time at the academy is over, and already spends some mornings up at the Heath, spotting the big names.

Joseph added: "I would definitely recommend the Future Champions week to students. The atmosphere is amazing."

LEISURE

MP visits heritage centre

MP for Newmarket Matthew Hancock has visited the National Heritage Centre for Horseracing and Sporting Art, now partly open in Newmarket.

The new museum, which is in Palace Street, has been in the making for more than 10 years, and has opened a number of parts of the museum to the public.

Yesterday, the exhibition of Tattersalls in its 250th year opened, alongside the Fred Packard Museum and Galleries of British Sporting Art, Rothschild Yard homing the Retraining of Racehorses charity. the RoR Galleries in the Rothschild Yard and the King's Yard galleries.

Mr Hancock said: "The new racing museum will be absolutely fantastic when it opens in a few weeks' time.

"Chris Garibaldi [museum director] and his team are to be commended for getting this impressive project off the ground.

"The town of Newmarket and the racing community will have a world class museum for generations to explore and enjoy."

The museum will be fully open from October 24.

See *palacehousenewmarket.co.uk*.

AWARDS

Site boss is winner for fourth time

A HOUSING site manager working in Red Lodge has won a national house building award – for the fourth year.

Nicos Charalambous, senior site manager at Taylor Wimpey's Concept development in Red Lodge, beat 16,000 other site managers from around the country to win the National House Building Council Pride in the Job Quality Award.

The awards are presented after a stringent judging process by inspectors who perform spot checks and continuous assessment of developments through the year. It recognises Nico's "consistent dedication to building high-quality homes for new homebuyers".

He will now be going on to the next stage of the competition to win a Seal of Excellence Award.

Barry Pennock, production director for Taylor Wimpey East Anglia, said: "Nico's success is thoroughly deserved and we'll all be supporting him as he progresses through to the regional heats."

COMMUNITY

Hard-working residents get award

A TEAM which organises activities at the village hall in Freckenham has been recognised.

Community Action Suffolk has recognised the Freckenham residents in its 2016 awards, saying the volunteers, communities and young people are "making an impact on the lives of people in Suffolk".

The hall committee has won the Village Hall or Community Building Award, set to be presented at a celebration evening in Stowmarket on October 18.

A spokesperson for Community Action Suffolk (CAS) said: "The hall committee consists of a dedicated group of enthusiastic volunteers who ensure an active programme of events to appeal to all members of the community.

"Every type of activity takes place at the hall, from farmers market and film nights, to exercise classes and live entertainment.

"The committee works hard to make the building more sustainable, having installed solar panels and upgraded the lighting system to save energy, and with plans to install a more energy efficient heating system."

EDUCATION

JOINT VENTURE: Bishop Laney Sixth Form will be led by Carin Taylor, executive head of Staploe Education Trust, and Richard Spencer, principal of Ely College

New sixth form to launch soon

JORDAN **DAY**
@JordanDayCN

TWO academy trusts have announced they are to launch a new sixth form for students in East Cambridgeshire.

The new post-16 offer will be called Bishop Laney Sixth Form, after the bishop Benjamin Laney.

Before his death in 1674, the bishop left his land and inheritance to be used to benefit the young residents of Ely and Soham, securing them apprenticeships.

In keeping with this idea, Bishop Laney Sixth Form will start with a focus on professional courses. Every course the sixth form will offer will have a clear professional relevance to it, and will have a dedicated business mentor from the local community.

All students will also engage in planned work-related learning to include relevant work-experience, as well as receiving impartial careers advice and guidance.

Bishop Laney Sixth Form has been set up by the Cambridge Meridian Academies Trust (the new sponsors of Ely College), and the Staploe Education Trust (trustees of Soham Village College), and will be working in collaboration with a variety of local partners such as further education colleges, businesses and the Chamber of Commerce.

The sixth form will be based predominantly on the Ely College site but with classes also increasingly taking place at Soham Village College.

Bishop Laney Sixth Form will be officially open in September 2017, but applications are being accepted now. An open evening is being held at Ely College on November 2 to enable the public to find out more.

www.mobilitysolutionssuffolk.co.uk
MOBILITY Solutions
tel. 01638 717798
29 James Carter Road, Mildenhall, Suffolk, IP28 7DE
NEW STOCKS OF QUALITY USED MOBILITY SCOOTERS AT EXCEPTIONAL LOW PRICES
Open
Mon - Fri 8am - 5pm
Sat 8am - 12 noon
BEST PRICES AVAILABLE
"First we listen .... Then we help"
©LW

Meadow School Balsham's
Craft, Gift & food Fair
8th & 9th October 10.30am ~ 4pm
This very popular craft fair now in its 27th year has over 40 stalls of locally handmade exquisite crafts & foods
Refreshments & cream teas available along with children's activities
With grateful thanks to our sponsors:
ARM haart
Meadow Primary School, High Street, Balsham, Cambridge, CB21 4DJ
Meadow Primary school PTA
Registered Charity: 1148295
£2 per adult
(includes cup tea/coffee)
50p per child
balshamcraftfair@gmail.com
balshamcraftfair
balshamfair
©LW

Are these the TOYS you were looking for

market PLACE
cambridge-news.co.uk/bookonline

Barnsbury Furniture
NEW STOCK NOW IN!

OPEN 7 DAYS A WEEK
9A The Shade, Soham, Cambs. CB7 5DE
01353 723900

CLAIM AN EXTRA
5% OFF
ON PRESENTATION OF THIS ADVERT
©LW

FUNDRAISER

Messi boost for injured players

JORDAN **DAY**
@JordanDayCN

A FUNDRAISER in aid of injured local footballers Shaun Whiter and Joey Abbs has been given a boost thanks to a donation of a signed shirt – from no less than Barcelona ace Lionel Messi.

The five-time Ballon D'or winner, who has scored more than 300 goals for the Spanish giants, has signed a 2016/17 Barcelona shirt.

It will be used to raise funds for the duo at Cambridge United Football Club's #FootballFamilyDay this Sunday.

The shirt will be auctioned after the tournament, which is set to involve Newmarket Town, Soham Town Rangers, Cambridge City and Fulbourn Institute.

The Argentine's £29 million teammate Arda Turan has also provided a signed jersey for the auction, which will form one of the many fundraising activities on the day.

The Barcelona duo follow a number of high profile clubs in supporting Shaun and Joey by donating exciting memorabilia.

Others include Liverpool, Tottenham, Chelsea and West Ham shirts, signed by the Premier League sides respective 2016/17 first team squads, a Manchester United shirt signed by Wayne Rooney, a 2006 England shirt signed by John Terry and an England shirt signed by the entire current squad.

Even more items will be added to the auction list ahead of the event, with all proceeds raised going towards Shaun Whiter, 27, who was a centre-midfielder for Newmarket Town, and Joey Abbs, 31, a player for Soham Town Rangers.

They both sustained terrible injuries following a horrific accident in July, for which Jan Adamec, 40, from Haverhill, was jailed last month.

Jez George, Cambridge United chief executive, said: "It's fantastic to see clubs of this magnitude supporting Shaun and Joey and the items they have donated will help us to raise a huge amount of money on the day.

"We now urge as many people locally, within and outside the football community, to come along to the event to support these two brilliant young men."

The first game kicks off at 1pm, with the final at 3pm and the auction expected to begin at 5pm.

The day will also include a huge number of activities for children of all ages and will be attended by Cambridge United's first team players.

Tickets for the event can be purchased at *cufcdirect.com*, and all are welcome to attend.

Donations can also be made at *campaign.justgiving.com/charity/football-familyday/donate/*.

ON COURSE: Golfers chipped in to help raise £2,270 for Macmillan Cancer Care

Golfers in drive to raise £2k for charity

GOLFERS swung into action to raise funds for Macmillan Cancer Care.

A golf day, organised by Manchetts of Burwell and Newmarket, saw teams compete to win top prizes at the event at King's Lynn Golf Club.

The first prize in the competition was a new Peugeot worth up to £15,000 while other winners could take home a golf trip in Forest Arden or a three night stay in Portugal.

The event raised £2,270 for Macmillan Cancer Care.

THE GLASSWELLS
AUTUMN SALE
CELEBRATING 70 YEARS AT THE LARGEST HOME FURNISHINGS STORE IN EAST ANGLIA!
20% OFF

CADWELL DINING SET
Oak dining table and four upholstered chairs
RRP £1233
SALE £969.99
Cadwell offers a cutting edge look to transform any modern home. Boasting a fresh new look and dynamic perspective, it creates a contemporary aesthetic through well-considered design. Split panel tops with wavy edges in a refined aged Oak finish that beautifully contrasts with the weathered Oak detailing featured in the finely tapered legs.
* Terms and conditions apply, ask in store for details.
GLASSWELLS
MORE CHOICE, MORE STYLE, MORE YOU
Bury St. Edmunds t: 01284 752804
Ipswich t: 01473 253164 | glasswells.co.uk
FURNITURE | SOFAS | BEDS | SOFT FURNISHINGS | LINENS | CARPETS | GIFTS | COOKSHOP | LIGHTING | RESTAURANT | FREE PARKING

Restaurant manager Thamjeed with Head Chef Aboobacker.

NEW INDIAN RESTAURANT

opens its doors ....

Alif Inn specialises in South Indian food, especially from Kerala's village, being the first one of its kind in New Market. The Kerala cuisine, having a very rich and intriguing taste, also boasts healthier food than its other Indian counterparts, as unlike other Indian styles oil and butter use is kept to a minimum.

Furthermore, the curries also vary as they are generated from different sauces, unlike other Indian styles where the same sauce may be applied with minor changes in order to alter taste. Alif Inn, on the other hand, make use of different sauces for different dishes, providing each meal to have its own unique aroma and taste. In addition, the reliable Alif Inn chefs are well trained and have a style adopted from their own mother's kitchens, evoking the true South Indian flavours and enriching your palate.

Although many people aren't familiar to the Kerala cuisine, we ask that you take a chance with our excellent seafood and vegetarian course meals; a great speciality of the Kerala cuisine. If not, you may also find our various Tandoori specialities to your liking, in which particularly no fat is used to cook the dishes, as they are cooked or grilled over charcoal fire in a special clay made oven. We utilise both chicken and lamb dishes in our Tandoor menu but also a selection of seafood and veg.

Visit us at 4 The Avenue,
Newmarket, Suffolk, CB8 9AA
Telephone: 01638 663200 or 01638 663400
Email: info@aliginnrestaurant.co.uk
www.alifinnrestaurant.co.uk

Opening Hours:
Lunch 12 noon to 2.30pm Dinner 5.30pm to 11pm Sun – Thurs 5.30pm to 11.30pm Fri & Sat
All major credit and debit cards accepted.

©LW

HELP US TO RAISE

£10,000 FOR ST ELIZABETH HOSPICE!

RAISED TO DATE: £8,075

£10,000
£8,075

HUGE COLOUR RANGE

Grey on White | Black on White | Chartwell Green on White | Golden Oak on White | Rosewood on White

WE DONATE £5.00 FOR EVERY ENQUIRY AND £10 FOR EVERY SALE

COMPOSITE DOORS CHOICE OF COLOURS AND DESIGNS

FRENCH DOORS | PATIO DOORS | ALUMINIUM BIFOLD DOORS | CONSERVATORIES | ORANGERIES

Micron windows doors & conservatories

5 ACORN BUSINESS CENTRE, OAKS DRIVE, NEWMARKET, CB8 7SY

Tel: 01638 751 122

www.micronwindows.com

FENSA VISA

Bennetts Car Parts is open

ADVERTISING FEATURE

BENNETTS Car Parts have just opened a brand new outlet in Newmarket, to add to their 20-plus other stores across the country, from London to Shropshire.

As with all of them, this new branch will be your one-stop shop for anything in the way of car parts and motor accessories, whether you're a member of the public or in the motor trade, from main dealers to individual vehicle specialists.

Established in 1954, the family-run business is eager to help with anything you need, from a simple fuse to an MOT station and four-post lift install, with friendly staff always on hand to serve you.

As well as essential equipment like brake discs and pads, alternators and starter motors, exhausts and catalysts, Bennetts will also be the place to go for more seasonal products now that temperatures are starting to drop, including anti-freeze, de-icer, screenwash and batteries. They also supply welding gas with no rental on the bottles.

As an opening promotion the store is offering local customers a 10% discount off any product on production of this advert or their leaflet which should be dropping through your letterboxes.

So for any car parts or accessories, big or small, pay a visit to Bennetts at Unit 12, Acorn Business Centre, Oaks Drive, Newmarket, CB8 7SX, open Monday to Friday from 8am to 5.30pm, and on Saturday from 8am to 12.30pm.

You can also telephone (01638) 668883 or email them on *newmarket@bennetts.com*.

BENNETTS: New Newmarket site is open six days a week at Unit 12, Acorn Business Centre

Bennetts Car Parts

NEW STORE • NOW OPEN

Unit 12, Acorn Business Centre, Oaks Drive, Newmarket, CBS 7SX

At Bennetts, we sell car parts and tools to the public, trade garages, main dealers, performance specialists and individual vehicle specialists. If you need car parts, big or small, pop in and see us.

FRIENDLY SERVICE | RETAIL SHOP | ESTABLISHED SINCE 1954 | QUALITY PRODUCT | COMPETETIVE PRICES

We supply all your...

✓ Brake Discs, Pads and Calipers ✓ Hand Tools & Car Care Products ✓ Alternators &Starter Motors
✓ Exhausts & Catalysts MOT Parts ✓ Suspension ✓ Service Kits ✓ Power Tools

NGK Valeo BM YUASA Lucas DRAPER Tools WIX

10% off with this leaflet

Find us at:
Unit 12, Acorn Business Centre, Oaks Drive, Newmarket, CB8 7SX

Tel: 01638 668883
newmarket@bennetts.com
www.bennetts.com

©LW

PALACE HOUSE

NEWMARKET

King's Yard at Palace House

The Tack Room Restaurant
Deliciously prepared contemporary British food served throughout the day and evening.

The Pantry Bakery
Freshly baked cakes, bread and take away food available to purchase daily.

Palace House Shop
Unique gifts taking inspiration from objects and paintings in the collections.

Get **10% DISCOUNT** in any one of the King's Yard outlets on exchange of this advert

Come and visit us, all acccess via Palace Street.

For more information
T: 01638 667 314, E: info@palacehousenewmarket.co.uk
palacehousenewmarket.co.uk

National Heritage Centre, Palace House,
Palace Street, Newmarket, Suffolk, CB8 8EP

©LW

Are you having a
GIRAFFE?
Nobody told me I could book on my
MOBILE

market PLACE
cambridge-news.co.uk

marketPLACE
Visit: cambridge-news.co.uk/**bookonline** it's a no brainer!

MANCHETTS Newmarket

MOT SPECIAL

FROM
£39.99

Open 6 days a week
01638 674487
www.manchetts.co.uk
1 Victoria Way Studlands Industrial Estate Newmarket Suffolk CB8 7SH

2016 UK TOUR

CIRCUS WONDERLAND

Great Britain's Most Magical Circus

NEWMARKET

GEORGE LAMBTON PLAYING FIELD
FORDHAM ROAD CB8 7AH

Wed 12th - Sun 16th October
Weekdays 4.30pm & 7.30pm
Saturday 2pm & 5pm, Sunday 2pm

Book Now 07531 612240

VOUCHER NOT VALID FIRST DAY, EXCHANGE AT THE CIRCUS BOX OFFICE.
BRING AS MANY PEOPLE AS YOU LIKE ON ONE VOUCHER

£2 OFF VOUCHER

NOT VALID IN CONJUNCTION WITH ANY OTHER OFFER

www.circuswonderland.co.uk

©LW

FREE FITTING*

BESPOKE KITCHENS AND BEDROOMS
RING OUR FREE PHONE HOTLINE: 0800 1978543

Free home planning service. Wide selection of laminates, woods, vinyls in different styles to choose from

Including Building work, Electrics, Plumbing and tiling.
QUALITY MANUFACTURE, FLAIR IN DESIGN AND COMPETITIVE PRICES

KITCHENS BY Julian English Est. 1991

9 Churchgate Street, Soham. CB75DS | **01353 723039**
www.julianenglishkitchens.co.uk
FREE PARKING AT REAR OF SHOP
*Minimum order value on kitchen units only info@julianenglishkitchens.co.uk

©LW

NEWMARKET news Coach Holidays

Daniel O'Donnell

at the London Palladium
Departing 6 May 2017

Join us in London in May 2017 for a wonderful concert with Daniel O'Donnell – enjoy a fantastic show and a great atmosphere in the world famous London Palladium Theatre in London's West End, as Daniel and his Band perform live with a mix of classic hit songs and familar tunes.

Highlights & inclusions

- A ticket to see Daniel O'Donnell in Concert at the London Palladium (£45.00 ticket face value)
- A guided coach tour of London
- One night's bed and continental breakfast hotel accommodation in the Greater London area
- Return coach transfers between your hotel and the London Palladium
- Coach travel throughout
- Escorted by a friendly tour manager

Disney's Enchanted Christmas

At Disneyland® Paris
Departing 10 December 2016 Kids from £125.00

Disneyland® Paris is at its brilliant best during the Christmas season, as the whole Resort dons a glittering cloak of traditional decorations, fairytale lights and shimmering snowflakes, to become a breathtaking, glorious winter-wonderland like no other – guaranteed to warm the hearts of young and old. Join us in this festive fantasy come true!

Our price includes

- Two nights' bed and continental breakfast accommodation in your chosen Disney® Hotel
- One Day Hopper Ticket giving unlimited access during opening hours to Disneyland® Park and Walt Disney Studios® Park
- Return coach travel and Channel crossings
- The services of a Newmarket Representative

0330 160 7892 | Quote **CNW** | **www.newmarketholidays.co.uk/cnw**

Calls are charged at a standard local rate. Operated by Newmarket Promotions Ltd. ABTA V787X. Prices are per person, based on two sharing. Subject to availability. Single supplements apply. Terms and conditions apply. These suppliers are independent of Local World. When you respond, the holiday supplier and Local World may contact you with offers/services that may be of interest. Please give your mobile or email details if you wish to receive such offers by SMS or email. We will not give your details to other companies without your permission.

ABTA The Travel Association

Mirror Books

*Anne's fee for this book goes to the RSPCA and the RNLI

How does an ordinary housewife become a notorious international criminal?

When Anne Darwin told the world – and her family – that her husband, John, had disappeared while canoeing in the North Sea, her life changed forever. She had just lied to the police, the press, her friends and neighbours and her own sons. While her husband hid next door, Anne claimed the life insurance – then left with him to start a new life in Panama. For the first time, Anne opens up about her part in the scheme; her marriage, her harrowing time behind bars and the runaway train of lies that followed their plan to defraud insurance companies with the aid of a canoe.

'It felt like the right time to tell my own story, in my own words...'

Order Out of My Depth for £8.99 + £1 P&P
at mirrorcollection.co.uk, or call 0845 143 0001
Lines open 9am-5pm Mon-Fri
Also available on Kindle and iBook

Mirror Books

A true story of one woman's remarkable journey

Doreen answered a knock on her door, and her life changed forever…

FREE P&P

When her happy homelife began to unravel, Doreen had to act fast to save her family from financial ruin and rescue her marriage. Leaving her children and housewife role at the door each day, she entered a world of political scandals, glamorous movie stars and cultural icons. The life story of Fleet Street's first female photographer is an uplifting and touching tale and a hugely enjoyable portrait of postwar Britain.

Order Camera Girl now for £12.99 at mirrorcollection.co.uk. Or order by phone: call 0845 143 0001
Lines open 9am-5pm, Monday-Friday

Also available on Kindle and in the iBook store

elglaze

Leading local installers of uPVC windows, doors & conservatories

01638 596888

elglaze.co.uk

ELGLAZE HAS GROWN SUCCESSFULLY OVER 34 YEARS BY OFFERING REAL QUALITY, SERVICE, AND VALUE. LET US QUOTE YOU SO THAT YOU CAN SEE THE ELGLAZE DIFFERENCE!

Up to **30% off** *Windows & Doors*

Why choose Elglaze?

- Vast range of uPVC products including conservatories, porches and bi-folds
- 10 year insurance backed guarantee
- Energy rated A as standard Unparallelled customer service
- Local company running for over 30 years

Visit our showroom

Monday to Friday: 9am - 5pm• Saturday: 10am - 4pm
Sundays by appointment

Earith Business Park, Meadow Drove, Earith, Huntingdon, PE28 3QF

GLW

bartrams mobility

Maximising mobility, promoting independence

Established 1990

Motability ACCREDITED

APPROVED NHS REPAIRERS

Tel: 01353 653 753

HUNDREDS OF HELPFUL PRODUCTS AT LOW PRICES

Beds • Bath & Stairlifts • Aids For Daily Living & Much More!

Portable Boot Scooter

From £625

> Lightweight design
> Easily dismantles for travel
> Features puncture proof tyres

Usk Riser Recliner

From ~~£725~~

INTRO PRICE £650!

> Side pocket & handset loop
> Head cushion included
> Contemporary design

STYLISH SHOES & SLIPPERS FOR WOMEN & MEN

IN-STORE NOW!

Bartrams Mobility Centre

Unit 50, Lancaster Way Business Park, Ely, CB6 3NW
Email: mobility@bartrams.net Web: www.bartrams.net
Tel: 01353 653 753 Open Monday to Friday 9am-5pm Saturday 9am-3pm

LIKE US ON FACEBOOK FOLLOW US ON TWITTER

EN/QP190916

live happy this summer!

with Slimming World

MONDAY

SUTTON
The Pavilion
The Brooklands Centre,
The Brook.
@ 5.30pm & 7.30pm
Tel. Georgina
01354 694234

SOHAM
NEW CONSUTANT FROM 20TH JUNE
Comrades club
@ 9.30am,
5.30pm & 7.30pm
Tel: Sarah
07877 452954

TUESDAY

LITTLEPORT
Leisure Centre, Camel Road
@ 9.30am, 11.30am,
6.00pm & 7.30pm
Tel. Sharon 01353 861499

WATERBEACH
Tillage Hall
Cambridge Road
5.30pm & 7.30pm
Tel. Jo 07790 660709

NEWMARKET
Studlands Park
Sport & Social Club, @ 9.30am
Tel. Sarah 01638 604947

ELY
Larkfields Resource Centre,
High Barns, Ely
@ 5.30pm & 7.30pm
Tel. Karen 01353 661771

NEWMARKET
Ditton Lodge First School
St Johns Avenue
@ 5.45pm & 7.45pm
Tel. Sarah 01638 604947

WEDNESDAY

ELY
Beet Sport + Social Club
@ 9.30am
Tel. Karen 01353 661771

NEWMARKET
The Rutland Arms Hotel
5.30pm & 7.30pm
Tel. Natalie 07801 507388

SOHAM
Weatheralls Primary School
Pratt Street, Soham
@ 5.30pm & 7.30pm
Tel. Amanda 07563 544708

THURSDAY

NEWMARKET
The Rutland Arms Hotel
@ 10.00am,
12noon,
Tel: Natalie
07801 507388

SWAFFHAM PRIOR
Village Hall
@ 5.30pm & 7.00pm
Tel. Sharon
01353 861499

NEW GROUP STRETHAM
Stretham Pavilion
from Thursday June 23rd
@ 7.30 pm
Tel. Jo 07527646062

SATURDAY

ELY
Beet Sport + Social Club
Saturday
@ 8.30am
Tel. Karen 01353 661771

slimmingworld.co.uk
0344 897 8000

the UK's favourite way to lose weight*

*More people in the UK choose to attend a Slimming World group each week than any other weight loss group.

Slimming WORLD
touching hearts, changing lives

©LW

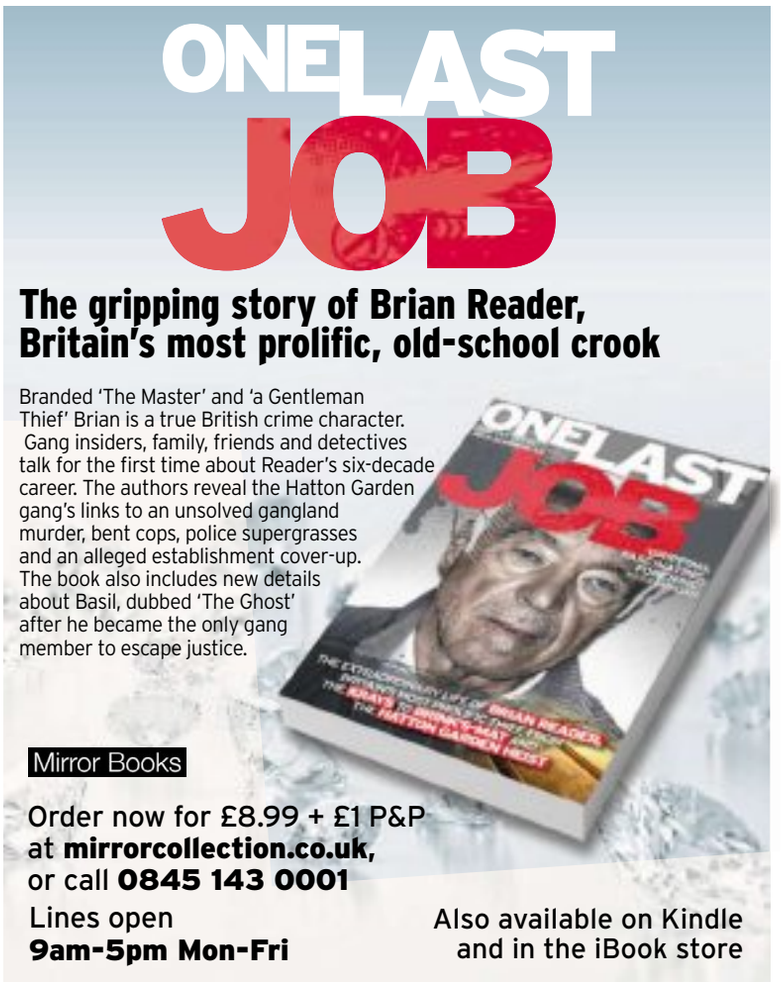

How to improve a car's performance by 70%

The effectiveness consultancy Benchmarketing recently analysed what happens when companies include press advertising in their media mix.

They looked at more than 500 econometric models, covering a five-year period and, as the table here shows, they found that adding newspapers dramatically increases the effectiveness of other media.

In the automotive sector they reviewed companies that ranged from the big spending German goliaths of the industry to medium sized independent carmakers.

And they discovered that by adding newspaper advertising to their campaigns, they cranked up their effectiveness by over 70%.

Increased effectiveness using newspapers

Retail	Automotive	Finance
2.8x	**1.7x**	**5.7x**

So, whatever the size your business or budget, get motoring into newspapers.

For the full story and more details: **newsworks.org.uk/effectiveness**

newsmedia association

NEW Vet Surgery

in Newmarket

NOW OPEN

OPENING OFFERS*

£20 Vaccinations

£55 Puppy & Kitten Pack

Your Vet and Practice Owner Iain Cope

BSc(VetSci)Hons BVM&S CertAVP(ZM) MRCVS

To register call: *01638 676340*
or visit: *vets4pets.com/newmarket*

Vets4Pets Newmarket
Inside Pets at Home, Studland Retail Park,
Fordham Road, Suffolk, CB8 7SX

Open 7 days a week: *Mon - Fri 9am - 8pm, Sat 9am - 6pm, Sun 10am - 4pm*

**Terms and conditions apply. Offers valid until 09/12/16.*

Vets4Pets
Putting your pet first
at
pets at home

Addenbrooke's Charity LOTTERY

Play to win up to £25,000!

W www.act4addenbrookes.org.uk/lottery

E lottery@act4addenbrookes.org.uk

T 01223 217757

act
Addenbrooke's Charitable Trust
Registered charity number: 1048868

This advert has been sponsored.

Property news

5:10:16

cambridge-news.co.uk/newmarket
jude.clarke@cambridge-news.co.uk
facebook.com/newmarketnews
@property_cn
01223 434210 News
01223 434231 Advertising

NEWMARKET news

Extended bungalow

Pocock and Shaw (01638) 668284

pocock & shaw
RESIDENTIAL SALES • LETTINGS • MANAGEMENT
01638 668284
pocock.co.uk
rightmove MAYFAIR
Cambridge | Ely | Newmarket | London

18 | October 5, 2016 | cambridge-news.co.uk/newmarket | Newmarket News

Feature homes

Cover property – Cheveley: £399,950

THIS improved and extended detached three bedroom bungalow has versatile accommodation including a family room with period-style fireplace, a kitchen/breakfast room, a dining room with French doors to the patio, a sitting room with French doors to the garden, an inner hallway, three bedrooms and a family bathroom.
Outside there is a garage, a front garden (understood to be owned by Holland Park Residents' Association) with lawn and paved path to the front door and a rear garden with lawn and patio area.
Contact Pocock and Shaw on (01638) 668284.

Snailwell Road: £1,650,000

SOHAM House is a handsome and imposing seven bedroom Victorian residence in Snailwell Road, which is now on the market with a guide price of £1,650,000.
It has an entrance hall with quarry-tiled floor, a reception hall, a drawing room with exposed oak floorboards, a billiards room with dual-aspect windows, a dining room with feature marble fireplace, an open-plan living room with open fireplace, a kitchen/breakfast room with fireplace housing gas-fired Aga, a utility room and a family room.
On the first floor there is a galleried landing, a master bedroom with fireplace, dressing room and en suite bathroom and three more bedrooms with en suite bathrooms.
On the second floor there are two more bedrooms and a shower room.
There are also cellars with a wine store and a silver room.
Outside there is a substantial garage block, with three large garages and a cart lodge and mature grounds with well-maintained lawns, mature trees, flowers and shrubs and a large paved terrace.
For more details contact Cheffins on (01638) 663228.

Soham: £550pcm

THIS one bedroom property in High Street, Soham, is available to rent for £550pcm.
It has accommodation including an entrance hall, a kitchen, a good-size living room, a bedroom and a shower room.
Outside there is allocated parking.
For further details contact Your Move on (01638) 660303.

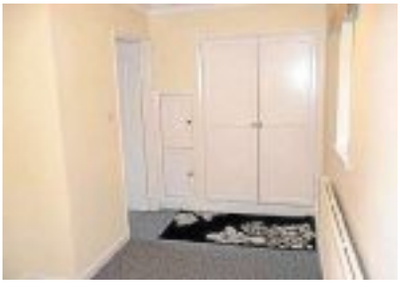

YOUR MOVE
Lattimore Hall

Newmarket Office
16a High Street, CB8 8LB

01638 660303
newmarket@your-move.co.uk

Nick Hall
Director - MARLA

Iain Lattimore
Director - ANAEA

David Locke
Mortgage Consultant

www.your-move.co.uk

*The tenancy set up fee is £240. Additional fees may apply. Please refer to the website or ask in branch for more details.

Primelocation.com
rightmove.co.uk
Zoopla.co.uk
The Property Ombudsman

01638 660303

BUY TO LET

NEW

Soham £137,500

A modern one bedroom Mews home with the added advantage of an integral garage. The property is currently rented at £600 pcm, making an ideal buy to let investment giving a return of over 5%. For more information please contact Nick Hall.

01638 660303

Exning OIRO £300,000

A fabulous opportunity to purchase a modern three bedroom semi detached family home located in the centre of this thriving village. The property has been well cared for over the years and has the benefit of a modern kitchen and bathroom along with double glazing and gas central heating. EPC D.

01638 660303

SOHAM £169,995

A modern two bedroom end of terrace house in a popular location with gas central heating, double glazing and enclosed garden. EPC Rating D.

01638 660303

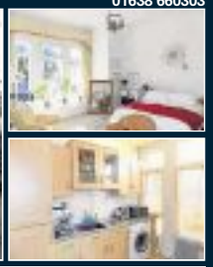

Newmarket £165,000

A fabulous one bedroom ground floor apartment within a grand old building situated close to the town and all facilities. The property retains much of the original charm with high ceilings and large bay windows. EPC E

01638 660303

NO CHAIN

Bottisham £P.O.A

A truly fabulous six bedroom detached family home situated at the end of cul de sac siding onto open countryside. The present owners have improved the property greatly over recent years and converted the loft space to provide two extra double bedrooms and a shower room. EPC D

01638 660303

Newmarket £170,000

A smart top floor one bedroom apartment located in a quiet Mews close to the town and all facilities. The property is presented to an extremely high standard with gas radiator heating, security entry phone system and a modern kitchen with fitted appliances. EPC B

01638 660303

TO LET

Soham £550

Centrally located home together with allocated parking. equipped with gas radiator heating the house offers One bedroom good sized living room kitchen & first floor shower room. Early viewing recommended. EPC Rating D

01638 660303

TO LET

SOHAM £720

Charming end of terrace residence situated on the outskirts of town with views over East Fen Common. 3 bedrooms, Living room, Kitchen/diner. Ground floor bathroom. Oil central heating. Some white goods, parking, garden. EPC Rating F

01638 660303

TO LET

Cambridge £1,200

One bedroom top floor Apartment conveniently located for access to the Railway Station and City Centre. Kitchen with fitted appliances, Spacious Living room with a Balcony, Bathroom, Electric heating, double glazing, allocated parking and Communal grounds .

WANTED
TENANTS WAITING
2 BEDROOM HOUSE OR FLAT UP TO £650PCM in NEWMARKET.
CALL NICK on 01638 660303.

WANTED
RENTAL PROPERTIES IN SOHAM
Particularly in the Brewhouse Lane, Gimbert Road and Chestnut Drive areas.
2 or 3 beds. Quality tenants waiting.

01638 660303

NOW LET

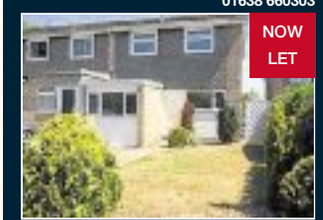

SOHAM £825

SIMILAR PROPERTIES REQUIRED FOR WAITING TENANTS.....
SIMILAR PROPERTIES REQUIRED FOR WAITING TENANTS.....

13 High Street Newmarket
newmarket@wlea.co.uk

1 Churchgate Street Bury St. Edmunds
bury@wlea.co.uk

WHATLEY LANE

TRADITIONAL VALUES

MODERN APPROACH

www.wlea.co.uk

HERRINGSWELL GUIDE PRICE £219,950

Spacious top floor three bedroom, two bathroom apartment set within a gated development in Suffolk.

NEW

HERRINGSWELL GUIDE PRICE £425,000

A unique Three Bedroom property with private terrace in The Manor, Herringswell.

FORDHAM £1,100 PCM

Well presented three bedroom detached house situated in the sought after village of Fordham.

NEWMARKET £2,000 PCM

Large five bedroom town house offering versatile accommodation throughout located on Rous Road.

FOR PROFESSIONAL ADVICE REGARDING THE MARKETING OF YOUR PROPERTY PLEASE CALL US NOW ON 01638 561187

*Administration fees may apply on all rental properties, contact our office for further details

13 High Street Newmarket
newmarket@wlea.co.uk

1 Churchgate Street Bury St. Edmunds
bury@wlea.co.uk

WHATLEY LANE

TRADITIONAL VALUES

MODERN APPROACH

www.wlea.co.uk

SOHAM GUIDE PRICE £339,000

Attractive three bedroom period property on a highly regarded road to the south east of Soham.

NEWMARKET GUIDE PRICE 535,000

Vastly improved four bedroom house located in a sought after area on the outskirts of Newmarket.

CAMBRIDGE £2,400 PCM

An impressive 2200sqft Four Bedroom, open plan three storey townhouse located in Cambridge.

NEWMARKET £1,200 PCM

Three bedroom detached property in a desirable location close to the Train Station and Town Centre.

FOR PROFESSIONAL ADVICE REGARDING THE MARKETING OF YOUR PROPERTY PLEASE CALL US NOW ON 01638 561187

*Administration fees may apply on all rental properties, contact our office for further details

DAVID BURR

NEWMARKET

Cambridge 14 miles - Ely 16 miles

This substantial semi-detached family property is situated in one of the town's most premier roads. Sitting room, family room, dining room, kitchen/breakfast room, shower room and cellar. 6 bedrooms (1 en-suite) and family bathroom. Double garage and garden.

EPC Rating: E

Guide £750,000

COWLINGE

Newmarket 9 miles - Cambridge 20 miles

A charming 17th Century detached cottage boasting a wealth of character including original exposed beams and inglenook fireplace set within a popular village location. The property has been well-maintained throughout. Sitting room, dining room and kitchen. 3 bedrooms and family bathroom. Double garage and garden.

EPC Rating: E

Guide £325,000

www.davidburr.co.uk - Newmarket (01638) 669035

BURY ST. EDMUNDS ◆ CASTLE HEDINGHAM ◆ CLARE ◆ LEAVENHEATH ◆ LONG MELFORD ◆ NEWMARKET ◆ WOOLPIT ◆ LONDON SW1

DAVID BURR

ASHLEY

Cambridge 14 miles - Clare 16 miles

A charming and spacious family home idyllically positioned in the heart of this popular village just a stone's throw from the village duck pond. Sitting room, dining room, study, kitchen/breakfast room, garden room, utility, playroom and cloakroom. 5 bedrooms (1 en-suite) and family bathroom. Off road parking and garden.

EPC Rating: E

Guide £585,000

FRECKENHAM

Newmarket 9 miles - Bury St Edmunds 17 miles

Situated within the picturesque and sought after village of Freckenham is this impressive detached cottage originally dating back to the 16th Century. Sitting room, dining room, kitchen and utility room. 3 bedrooms and family bathroom. Detached double garage and private garden.

Guide £450,000

www.davidburr.co.uk - Newmarket (01638) 669035

BURY ST. EDMUNDS ◆ CASTLE HEDINGHAM ◆ CLARE ◆ LEAVENHEATH ◆ LONG MELFORD ◆ NEWMARKET ◆ WOOLPIT ◆ LONDON SW1

Jackson-Stops & Staff

jackson-stops.co.uk

MOULTON

A charming Grade II Listed family house in a much favoured village overlooking the village green.
Sitting Room • Dining Room • Family Room • Kitchen • Breakfast Room/Bedroom 4 • Utility Room • Bathroom/Cloakroom • Cellar • Landing • Three Bedrooms • Dressing Room • Two Bathrooms • Driveway and Parking • Large Detached Garage • Enclosed Garden.

Guide Price £523,000

HEMINGFORD ABBOTS, CAMBRIDGESHIRE

A deceptively spacious and highly individual Scandinavian designed and built house in a prestigious riverside village with a double garage and private landscaped garden.
Covered Entrance Porch • Reception Hall • Sitting Room • Dining Room • Kitchen/Breakfast Room • Utility Room • Large Basement Games Room with Cloakroom • Master Bedroom with En-Suite Bathroom • Three Further Bedrooms and Family Bathroom • Driveway and Parking • Double Garage • Private Established Garden. EPC Rating To Be Confirmed.

Guide Price £825,000

NEWMARKET

A superbly presented semi-detached house with a good sized south-facing garden situated in a sought after location, within walking distance of the High Street and railway station.
Entrance Hall • Sitting Room • Dining/Garden Room • Kitchen • Utility Room/Cloakroom • Landing • Two Double Bedrooms (One En-Suite) and Bathroom • Enclosed Rear Garden. EPC Rating "E".

Guide Price £279,000

ISLEHAM

A well positioned family home with an established garden, off road parking and an integral double garage.
Entrance Porch • Entrance Hall • Sitting Room • Dining Room • Kitchen/Breakfast Room • Utility Room • Cloakroom • Master Bedroom with En-Suite Shower Room • 4 Further Bedrooms • Family Bathroom • Driveway and Parking • Enclosed Garden. EPC Rating 'D'.

Guide Price £405,000

Newmarket 01638 662231

newmarket@jackson-stops.co.uk

Local & National reach through a network of London & Regional offices

OnTheMarket.com

PROUD TO SUPPORT East Anglian Air Ambulance

People Property Places

jackson-stops.co.uk

Jackson-Stops & Staff

NEWMARKET

A beautifully presented second floor apartment with lift situated in this highly regarded development backing onto Warren Hill Training Grounds with a balcony enjoying views over the communal gardens.
Communal Entrance Hall • Entrance Hall • Sitting/Dining Room • Kitchen • Master Bedroom with En-Suite Shower Room • Bedroom 2 • Bathroom/Cloakroom • Allocated and Visitors Parking • Communal Gardens • Private Balcony. EPC Rating "B".

Guide Price £399,000

NEWMARKET

A well located 1930's family house enjoying views over studland to the front with a double garage and good sized south facing garden.
Entrance Hall • Sitting Room • Dining Room • Playroom/Study • Kitchen/Breakfast Room • Utility Room • Cloakroom • Landing • Master Bedroom with En-Suite Bathroom • Three Further Bedrooms and Family Bathroom • Driveway and Parking • Double Garage • Large Established Garden • EPC Rating "C".

Guide Price £595,000

SWAFFHAM BULBECK

A beautiful Grade II Listed village property set in delightful grounds with an annexe and equestrian facilities.
Hall • Sitting Room • Dining Room • Kitchen/Breakfast Room • Study • Utility Room • Cloakroom • 6 Bedrooms • 3 Bath/Shower Rooms • Attic room • Self-Contained Annexe with Sitting Room/Bedroom • Kitchen and Wet Room • Driveway with Parking • Car Port • Landscaped Garden • Workshop • Store Room • 4 Bay Cart Lodge Barn • 2 Stables • 2 Paddocks • Manege. 1.75 acres in all (sts).

Guide Price £999,995

BURWELL

A large individual family home in a well served village with an attractive enclosed garden and double garage.
Entrance Hall • Sitting Room • Dining/Family/Garden Room • Kitchen • Master Bedroom with En-Suite Shower Room • Three Further Bedrooms and Family Bathroom • Driveway and Parking • Detached Double Garage and Enclosed Garden. EPC Rating "D".

Guide Price £495,000

Newmarket 01638 662231
newmarket@jackson-stops.co.uk
Local & National reach through a network of London & Regional offices

OnTheMarket.com

PROUD TO SUPPORT East Anglian Air Ambulance

People Property Places

01638 668284

pocock & shaw

RESIDENTIAL SALES • LETTINGS • MANAGEMENT

pocock.co.uk

Gazeley £440,000

An impressive and extended modern 4 bedroom family home which lies within a popular cul de sac location by a large village green and enjoying a delightful large garden. EPC: D

Cheveley £339,950

A greatly improved and extended detached bungalow providing versatile accommodation and situated in a popular development. Sitting room, family room, dining room, large kitchen, 3 bedrooms, enclosed garden and garage. EPC: D

Newmarket £265,000

An attractively situated & much improved 4 bedroom semi detached family house. Hall sitting room, open plan refitted kitchen/dining/living room, en suite shower room, family bathroom, enclosed garden, off road parking. EPC:D

Newmarket £169,950

Attractively tucked away off a private road an extended two bedroom cottage which could be an ideal first time buy or investment purchase. Large sitting room, kitchen, 1st floor bathroom, courtyard garden, double glazing and gas heating. No Chain. EPC:D

Newmarket £150,000

A 2 bedroom over 55's retirement apartment with panoramic views over Warren Hill training grounds. This well located property benefits from a sitting/dining room, 2 bedrooms, kitchen & shower room. resident parking, communal gardens & lift. EPC:C

Cambridge | Ely | Newmarket | London

rightmove

MAYFAIR OFFICE.CO.UK

OnTheMarket.com

01638 668284

pocock & shaw

RESIDENTIAL SALES • LETTINGS • MANAGEMENT

pocock.co.uk

Newmarket £725 pcm*

WANTED - NEW LANDLORDS REQUIRED TO MEET HIGH TENANT DEMAND - CALL 01638 668284

Newmarket £825 pcm*

WANTED - NEW LANDLORDS REQUIRED TO MEET HIGH TENANT DEMAND - CALL 01638 668284

Newmarket £975 pcm*

WANTED - NEW LANDLORDS REQUIRED TO MEET HIGH TENANT DEMAND - CALL 01638 668284

Newmarket £595 pcm*

WANTED - NEW LANDLORDS REQUIRED TO MEET HIGH TENANT DEMAND - CALL 01638 668284

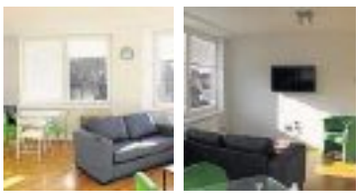

Newmarket £775 pcm*

A stunning 1st floor fully furnished apartment situated in a central position just to the north of the town centre. Open plan living/dining/ kitchen with, bedroom and shower room. EPC:C * Application Fee's Apply

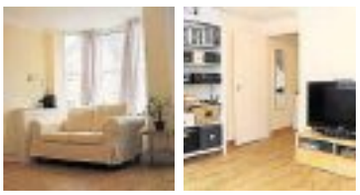

Newmarket £750 pcm*

A very smart bay windowed period two bedroom cottage attractively situated to the south of Newmarket High Street. Sitting room, dining room, kitchen, bathroom, courtyard garden. Unfurnished. EPC: D *Application Fee's Apply

Exning £1,350 pcm*

A superb 4 bedroom family house enjoying extended ground floor accommodation in a cul de sac location. Hall, shower room, lounge/ diner, family room, fitted kitchen, utility, family bathroom, garden, garage and drive. EPC: E *Application Fee's Apply

Newmarket £900 pcm*

A part furnished 3 bedroom semi detached family house with a good sized garden and situated in a popular residential area. 6 month tenancy only. Available Now. EPC: D GARAGE IS NOT INCLUDED. *Application Fees Apply

Newmarket £750 pcm*

WANTED - NEW LANDLORDS REQUIRED TO MEET HIGH TENANT DEMAND - CALL 01638 668284

Newmarket £725 pcm*

WANTED - NEW LANDLORDS REQUIRED TO MEET HIGH TENANT DEMAND - CALL 01638 668284

Newmarket £850 pcm*

WANTED - NEW LANDLORDS REQUIRED TO MEET HIGH TENANT DEMAND - CALL 01638 668284

Red Lodge £825 pcm*

WANTED - NEW LANDLORDS REQUIRED TO MEET HIGH TENANT DEMAND - CALL 01638 668284

01638 663228 **cheffins.co.uk** UNRIVALLED COVERAGE AROUND NEWMARKET

Newmarket — Guide Price £350,000

A well maintained and greatly improved three bedroom detached family home, occupying a generous un-overlooked garden, driveway parking and garaging, located within this most popular residential location. Features include a modern kitchen, re-fitted family bathroom, utility room and cloakroom. EPC: D.

Ashley — £210,000

A modern two bedroom semi-detached bungalow forming part of a small development close to the centre of this sought after village. The property has the advantage of sealed unit double glazing, oil fired central heating, a secluded rear garden and single garage. EPC: D.

Cheveley — £285,000

A 3 bedroom semi-detached property requiring updating and modernisation, attractively situated on the edge of the village. The property benefits from a large open plan sitting/dining room with open fireplace, oil-fired central heating and part replacement UPVC sealed unit double glazed windows and doors. A particular benefit is the long driveway leading to the garage and superb large garden. EPC: F.

Newmarket — £425,000

A modern 3 bedroom detached bungalow standing in an elevated position south of the town with attractive views over stud paddocks. The property has the advantage of a good sized garden, double garage and detached one bedroom self contained annex. EPC: D.

Exning — £560,000

An elegant detached Victorian property presented to an exceptionally high standard with attractive gardens and a converted coach house. The property has undergone significant improvements and features 5 reception rooms, 4 bedrooms and a Charles Yorke handmade character kitchen. Further benefits include attractive landscaped gardens, a large double garage and off-road parking. EPC: E.

Kentford — Guide Price £749,950

Grange House stands in a superb elevated position within grounds extending to about one third of an acre (subject to survey), with far-reaching views over stud paddocks. The impressive accommodation includes three reception rooms, four bedrooms and three bath/shower rooms. An outstanding family house. EPC: E.

RICS NAEA ARLA

Cheffins

Newmarket — Guide Price £1,650,000

A handsome and imposing substantial detached Victorian residence with strong influences from the Arts and Crafts movement, extending to just over 6000 sq ft with useful cellar and outbuildings, in a most attractive setting in this thriving market town about 13 miles from Cambridge standing within its own established grounds in all extending to about 1.15 acres.

Accommodation comprising: Entrance hall, reception hall, drawing room, billiards room, dining room, living room, family room, utility room, kitchen/breakfast room, cloakroom/boot room. Galleried landing, master bedroom with dressing room and en-suite bathroom, 3 further bedrooms all with en-suites. Second floor landing, 3 bedrooms, bathroom. EPC: E. Contact 01223 214214.

Burwell — £600,000

A newly constructed 4 bedroom detached house with the advantage of a south facing rear garden. The impressive accommodation extends to about 2,200 square feet and includes a large reception hall, cloakroom, open plan kitchen/breakfast room, 2 reception rooms, utility room and master bedroom with ensuite shower room. A private driveway leads to a double garage and landscaped gardens.

Burwell — Guide Price £825,000

A charming 4 bedroom detached Grade II listed house centred in a secluded woodland garden. The Hall retains many original features including an Inglenook fireplace and exposed timbers. In addition to the 2 acre garden adjoining The Woodland Trust Priory Wood, there is a 0.5 acre paddock, a 3-stable block, 2 further loose boxes, a small manege and garage.

Wheels

Five-door option is now available for Fiesta ST

DEMAND: The five-door Fiesta ST retains the brand's famous handling characteristics

FORD'S award-winning Fiesta ST hot hatchback is now available in five-door guise. The ST, which is widely regarded as the best small hot hatch on sale, has been sold as a five-door in the USA, but this is the first time it has come to Europe in its more practical shape.

Offered only on the better-equipped ST-2 and ST-3 variants, the extra doors have no effect on the car's impressive performance.

As with the three-door version, power comes from a 1.6-litre turbocharged engine producing 180bhp, resulting in an unchanged 6.9-second 0-62mph time, but fuel efficiency has taken a small hit.

Whereas the three-door returns 47.9mpg and 138g/km CO2 emissions, the five-door is slightly less economical, managing 46.3mpg and 141g/km emissions.

The usual ST fittings, such as the tuned suspension, steering and brakes, have all been carried over to the more practical car in a bid to maintain the much-lauded handling.

Prices start from £19,495, which makes the five-door car £600 more expensive than its three-door equivalent, but that includes 17-inch alloy wheels, the wide ST grille and a sculpted rear diffuser, as well as privacy glass and halogen headlights.

Manchetts takes on Isuzu dealership

MANCHETTS, the Newmarket-based Renault service dealership and recovery specialist, has taken on the Isuzu dealership for the dealership.

"We took the dealership over on August 26th," says sales manager Nigel Foster.

"With 50 stud farms around the area, we feel very positive about the range. These pick-ups can tow 3.5 tonnes and will happily pull a horsebox."

Manchetts employs 130 people in total at its sites in Burwell and Newmarket. The Isuzu dealership involves four mechanics and a team of three in sales.

"We're a Renault main agent, MAN and LDV main agent," adds Nigel. "We're moving Isuzu to new premises in Newmarket next month."

The Isuzu range, which is priced from £14,700, comprises four options on the D-Max – the 4x2 single cab, 4x4 single cab, the 4x4 extended cab and the 4x4 double cab.

"We've got eight trucks for viewing plus one demo on the site," said Nigel. "The range goes up to £27,000 for the Blade which has leather, satnav, Bluetooth, cruise control, electric windows and 18-inch alloys."

Manchetts is based at Victoria Way, Studlands Industrial Park, Newmarket CB8 7ZH. Call (01638) 674490 or email *nigel@manchetts.co.uk* for further information.

THE ISUZU D-MAX: Full range is now available at Manchetts in Newmarket
Pictures: Keith Jones

JAGGARD BROTHERS

MOTOR VEHICLE ENGINEERS LTD

VEHICLE SERVICE CENTRE

• MOT • Servicing
• Tyres • Clutches
• Brakes • Air conditioning

31 Carter Street, Fordham CB7 5NG

01638 720650 (OPT1)
ALL WORK GUARANTEED

PART EXCHANGE WELCOME

FINANCE AVAILABLE SUBJECT TO STATUS

MON-FRI 9-5 SATURDAY 9-4 SUNDAY BY APPOINTMENT

01638 720650

www.jaggardbrothers.co.uk
jaggardbrothers.ltd@outlook.com

2 Hammond Close, Newmarket CB8 0AZ

PROFESSIONAL, FRIENDLY SERVICE DELIVERED BY A CARING, FAMILY BUSINESS

2013 (13)	BMW 320 ED 2.0 Diesel 4Dr Sat Navigation cruise Control	£14,495.00
2013 (13)	BMW 116 ED Diesel 5Dr	£11,995.00
2012 (61)	Citreon C4 Grand Picasso 1.6 Diesel VTR + 7 Seat	£9,495.00
2010 (60)	Citroen Berlingo 1.6 Diesel 5 Seat Wheel Chair Winch Adapted Ramp	£6,695.00
2013 (13)	Fiat 500 Lounge Low Miles	£6,995.00
2013 (63)	Ford B Max 1.5 Diesel Zetec Parking Sensors Low Miles	£8,750.00
2013 (13)	Ford C max 1.6 Tdci Zetec	£8,750.00
2009 (09)	Ford Fiesta 1.2 Style Plus AC	£3,750.00
2011 (11)	Ford Fiesta 1.6 Zetec S	£6,995.00
2011 (61)	Ford Fiesta 1.6 Diesel Zetec 5Dr	£6,995.00
2012 (62)	Honda Jazz 1.4 i-Vetec ES 5Dr	£6,995.00
2011 (11)	Kia Ceed 1.6 3 5Dr	£6,495.00
2013 (63)	Kia Soul inferno crdi 5dr Sat Nav Leathers Seats	£9,495.00
2012 (12)	Kia Sportage 3 1.7 Diesel Sat Nav Pan Roof	£13,750.00
2012 (12)	Landrover Freelander HSE TD4 Diesel Auto Navigation Leather	£18,995.00
2004 (54)	Mini Cooper aircon / octagon leather	£3,995.00
2012 (62)	Mini One High Spec Ac Aw Bluetooth	£7,995.00
2006 (56)	Mini One 1.6 Parking Sensors Air Con	£3,850.00
2008 (08)	Mazda 1.6 3 5Dr Aw Ac	£3,995.00
2010 (60)	Mazda 3 Takuya 1.6 Petrol Ac	£5,995.00
2013 (13)	Nissan Juke 1.6 Visia 5Dr Ac	£8,995.00
2010 (10)	Nissan Micra 1.2 N Tec 5Dr Sat Nav	£4,595.00
2011 (11)	Nissan NV200 SE Diesel 5 Seat Wheel Chair acess Combi	£7,695.00
2009 (09)	Nissan Qashqai 1.6 Petrol Acenta	£6,950.00
2013 (13)	Nissan Qashqai 1.5 Diesel 360 Glass roof Parking Camera	£11,995.00
2007 (57)	Peugeot 107 Urban Move 1.0	£3,450.00
2013 (13)	Peugeot 107 active 5Dr Automatic Ac	£5,850.00
2012 (12)	Peugeot 5008 1.6 Diesel Allure 5Dr 7 seat	£9,695.00
2011 (11)	Renault Kangoo Wheel Chair access Ramp 1.6 Auto 3 seats	£5,995.00
2012 (62)	Renault Clio 1.5 Diesel Dynamique Tom Tom 5Dr	£5,995.00
2012 (62)	Renault Scenic 1.5 Diesel Dynamique Tom Tom	£9,750.00
2011 (11)	Renault Kangoo Wheel Chair access Ramp 1.5 Diesel 3 seats Winch	£7,495.00
2011 (11)	Renault Kangoo Wheel Chair access Ramp 1.6 Auto 3 seats	£7,495.00
2011 (11)	Seat Ibiza 1.4 Copa 5dr	£6,350.00
2010 (10)	Seat Ibiza 1.4 Sport 3Dr	£5,995.00
2013 (13)	Skoda Citigo 1.0 S 5Dr	£5,995.00
2012 (62)	Skoda Octavia 2.0 Diesel SE Sat Nav Parking Sensors	£8,495.00
2007 (57)	Suzuki Swift 1.3 GL 3Dr	£3,495.00
2005 (05)	Toyota Corrolla 1.4 T3 5Dr Ac	£2,995.00
2007 (07)	Toyota Yaris 1.3 VVTi Spirit 5Dr	£4,995.00
2013 (13)	Toyota Yaris 1.3 VVTi TR 3Dr	£7,250.00
2013 (13)	Toyota Yaris 1.3 vvti TR 5Dr	£7,695.00
2011 (11)	Toyota Yaris 1.3 Sr Auto Half Lth And Sat Navigation	£7,695.00
2013 (13)	Toyota Aygo 1.0 VVTi -Move Sat Nav Ac 3Dr	£5,295.00
2013 (13)	Toyota Aygo 1.0 VVTi Fire Ac 5DR	£5,750.00
2013 (13)	Toyota Aygo 1.0 VVTi Move Sat Nav 5Dr	£5,995.00
2013 (63)	Toyota Aygo 1.0 VVTI Move Sat Nav 5 dr Tempest Red	£5,995.00
2013 (63)	Toyota Aygo 1.0 VVTI Move Sat Nav 5Dr Napoli blue	£5,995.00
2014 (14)	Toyota Aygo 1.0 VVTI Move Sat Nav 5Dr Napoli blue	£6,395.00
2010 (10)	Toyota Prius t spirit VVTI Auto	£10,450.00
2012 (12)	Vauxhall Astra 1.4 Excite 5dr	£5,750.00
2012 (12)	Vauxhall Corsa 1.4 Exe 5DR Ac	£5,995.00
2012 (12)	Vauxhall Meriva 1.7 Diesel SE Auto	£6,995.00
2014 (14)	Vauxhall Corsa 1.4 Sxi 5DR	£6,995.00
2011 (11)	Vauxhall Zafria 1.7 Diesel Exclusive 7 Seat	£7,695.00
2012 (12)	Vauxhall Insignia 2.0 Diesel Sri Estate	£8,995.00
2012 (62)	Vauxhall Astra 1.6 Elite 5Dr Leather automatic	£9,695.00
2005 (05)	Volkswagen Golf 1.6 FSI S	£3,500.00
2013 (13)	Volkswagen Golf 1.6 Tdi SE Bluemotion Tech 5Dr	£10,995.00
2010 (60)	Volkswagen Golf 1.6 Diesel Match 5dr DSG Auto	£8,995.00
2012 (61)	Volkswagen Passat 2.0 Diesel SE Sat Navigation	£9,950.00
2013 (63)	Volvo V60 1.6 Diesel Se Lux Est Leather	£13,495.00

COMMERCIAL VEHICLES

2014 (14)	Citroen Citroen Nemo Enterprise 660 aircon	£6,200 + VAT
2012 (62)	Citreon Berlingo 625 x 1.6 Hdi	£5,995 No VAT
2014 (14)	Citroen Berlingo 625 Enterprise HDI Air Con	£7,250 + VAT
2014 (64)	Citroen Berlingo 625 Enterprise HDI Air Con	£7,495 + VAT
2014 (64)	Citroen Berlingo 625 Enterprise HDI Air Con	£7,650 + VAT
2012 (12)	Citroen Dispatch 1000 1.6 Hdi LWB 2300	£6,995 + VAT
2014 (14)	Citroen Dispatch 1000 1.6 Hdi L1h1	£8,295 + VAT
2014 (14)	Citroen Dispacth 1.6 Hdi 1000 Enterprise	£8,495 + VAT
2012 (61)	Ford Transit Connect 1.8 Tdci T200	£5,950 + VAT
2010 (60)	Ford Transit 280 2.2Tdci 85Ps SWB M/Roof	£6,500 + VAT
2011 (60)	Ford Transit 280 2.2Tdci 85Ps SWB M/Roof	£6,995 + VAT
2012 (12)	Ford Transit 2.2 Tdci 350 LWB Luton tail Lift	£14,500 + VAT
2011 (11)	Ford Transit 2.4 Tdci 350 crewcab 1 Way Tipper	£12,950 + VAT
2014 (63)	Ford Transit Connect 210 1.6Tdci	£8,995 + VAT
2012 (62)	Mitsubishi L200 Double Cab 2.5 Tdi Barbarian Auto LTH 4WD	£11,995 + VAT
2012 (12)	Nissan NV200 1.5 Dci 89ps SE	£5,750 + VAT
2012 (12)	Nissan Navara Double Cab 2.5 Dci Tenta	£11,450 + VAT
2012 (12)	Renault Traffic 2.9 Dci 115ps LWB	£7,500 + VAT
2008 (58)	Vauxhall Corsa 1.3 cdti Van	£3,500 + VAT
2013 (13)	Vauxhall Combo 1.3 Cdti 2300 Eco Flex	£3,950 + VAT
2013 (63)	Volkswagen Transporter T30 2.0 Tdi LWB	£12,495 + VAT
2013 (62)	Volkswagen Transporter T28 2.0 Tdi 102ps SWB	£11,995 + VAT
2011 (61)	Volkswagen Crafter CR35 tdi 109LWB HIGH ROOF	£9,500 + VAT

2014 (14) Toyota Aygo 1.0 VVTI Move Sat Nav 5Dr Napoli blue
£6,395.00

2010 (10) Nissan Micra 1.2 N Tec 5Dr Sat Nav
£4,595.00

Jaggard Brothers Used Vehicle Policy: All vehicles all fully serviced prior to delivery, cambelts renewed if required. Full 12 month MOT. Any tyre below 3mm replaced before delivery. Comprehensive Jaggard Brothers 6 month or 6000 miles (whichever occurs first) warranty.

Wheels

Tesla's self-drive update limits hands-off driving

TESLA Motors chief executive Elon Musk said on Sunday the carmaker was updating its semi-autonomous driving system Autopilot with new limits on hands-off driving that probably would have prevented a fatality in May.

Musk said the update, which will be available within a week or two through an "over-the-air" software update, would rely foremost on radar to give Tesla's electric luxury cars a better sense of what is around them and when to brake.

New restrictions on Autopilot 8.0 are a nod to widespread concerns that autopilot can lull users into a false sense of security through its "hands-off" driving. The updated system will temporarily prevent drivers from using it if they fail to respond to audible warnings to take back control of the car.

"We're making much more effective use of radar," Musk told journalists. "It will be a dramatic improvement in the safety of the system done entirely through software."

THE TESLA MODEL X: Raised falcon wings in Cambridge

Autopilot, introduced last October, has been the focus of intense scrutiny since it was revealed in July that a Tesla Model S driver, Joshua Brown, was killed while using the technology in a 7 May collision with a truck in Florida.

The National Highway Traffic Safety Administration (NHTSA) has been investigating Tesla's Autopilot system since June because of the fatal accident. The agency said it had been briefed on the changes by Tesla.

"NHTSA will review those changes," spokesman Bryan Thomas said of the new version of Autopilot. He declined to offer an update on the Tesla investigation.

The news came as Tesla has entered for the the Electric GT Championship (also known as the will also make maintenance and repairs easier, organizers believe.

The powertrain remains stock, but the Model S still got an extensive makeover for racing, including modified suspension and steering. Fender flares and a big rear spoiler headline the exterior changes, while the interior was gutted to save weight. That's essential, as the stock Model S weighs well over 4,000 pounds, which is pretty heavy for a road car, let alone a race car. The giant 17-inch touchscreen didn't get thrown out, though.

Electric GT hopes to sign up 10 teams, which will field two drivers each. The inaugural season will consist of seven events, including a 20-minute practice session, 30-minute qualifying session, and two 37-mile races. The seven events will all be held in Europe, although Electric GT is also planning North American races that won't be part of the championship.

Audi Ford PEUGEOT Mercedes-Benz

Established 27 Years

• Fixed Price Servicing • Manufacturers' Parts used
• Courtesy Cars Available
• Valeting Service Available
• Free Collection & Delivery Service
• Sport • MPV • Family
• Servicing & MOT Preparation • Tyres • Exhausts
• Batteries • Servicing

Warm, friendly, efficient service

SPA MOTOR CO.

1 Studlands Business Centre
Exning Road • Newmarket • CB8 7SS
Tel: 01638 660100
www.spamotorco.co.uk

Suffolk Motors (Newmarket) Limited

10% off all cam belts ad water pumps

For All of Your Vehicle Service and Repair Needs

Suffolk Motors is a long established company specialising in both car and van service and repairs. We have a fleet of loan cars and vans to ensure that you can stay on the road whilst your vehicle is being attended to. We have the most modern equipment to assess your vehicle and to ensure that we can diagnose and repair in double-quick time.

Having been established since 1998 you can be assured of a high quality - great value for money service for your car or van. We offer a no-nonsense, honest evaluation of your vehicle - that allows you to make a choice that is right.

✓ Customer Satisfaction
✓ Loan cars & Vans
✓ Excellent Value for Money
✓ Long Established Company

Establishes 18 Years

• Servicing and repairs to all makes and models of cars and vans • Class 3 and 4 Mot's available • Clutches • Cambelts And Waterpumps • Tyres • Batteries • Diagnostics • Air-Con Servicing • Free Courtesy Vehicles • Free Estimates • All Work Guaranteed

67c Exning Road, Newmarket, Suffolk, CB8 0EA
01638 662087 | www.suffolkmotors.co.uk

motors marketPLACE
cambridge-news.co.uk/bookonline
Private 01223 666637 Trade 01223 434291
£9.99 Online Package
£43.52 Basic Package
£65.28 Premium Package
£28.50 Bikers Package
£28.50 Campers Package
Online, Mobile & Tablet

Cars Under £1,000

RENAULT CLIO 1.2 16V 51 plate, mot may, 81000 miles, Red, alloy wheels, stereo, elec windows, Pas, ideal first car. £550 ono 07736 611143

It's Mobile!
cambridge-news.co.uk

Audi

AUDI A3 TDI SPORT

1.9ltr, 2002, Platinum, 3 Door Hatchback, 107,500 mls, excel cond, 12 mths mot, FSH, full leather interior, sunroof, only had 2 owners.

£1,700

01440 704084 or 07500 840070

Get a quick sale in a few clicks
It's a no brainer!
cambridge-news.co.uk/bookonline

BMW

BMW 320D M SPORT 2010

60 reg. Black Leather, 79,000 miles, B.M.W. FSH, 2 owners, Excellent Condition, Electric Folding Mirrors, Bluetooth, Rear Parking Sensor. 4 recent brake discs and tyres. (Near Kimbolton).

£7,895 ono

07889 882466

BMW 520I SE TOURING AUTO

2.2ltr, 2001, Silver, Estate, ABS, A/C, alarm, alloys, C/L, E/M, E/W, PAS, 12 months MOT, recently serviced, only 3 previous owners. Excellent workhorse. Good working condition. Priced for quick sale:

£1,450

07445 585750 or 01223 655677

Citroen

CITROEN SAXO 1.1I DESIRE

1.1ltr, 2003, Red, 3 Door Hatchback, 43000 mls, VGC, 7 mths mot, FSH, CD, C/L, airbag, E/W, s/roof. Great first car. Good starter and very reliable. Must sell as owner now away at college.

£850 ono

01480 839889 or 07769 145168

Engineered for selling
motors marketPLACE
cambridge-news.co.uk

Ford

FORD FIESTA 1.6 TDCI ZETEC CLIMATE

07 Reg, 5dr, E/M, R/L, CD, Air Con, Alloys, 1 Lady Owner From New, 40,000 Miles, FSH, mot, £30 Road Tax, Lovely Condition Throughout. P/X Welcome.

£2,895

J Ridgley Cars (t)

01371 859965 or 07885 245166

FORD FIESTA

1.8ltr, Diesel, 1993, new battery, Red 3 Door Hatchback, well maintained, very good condition, garaged. MOT April 2017. "A real good runner"

£275

07923 805635

Mazda

MAZDA 3 SPORT D150

2.2ltr Diesel, 2012, Celestial Blue, 5 Door Hatchback, 51000 miles, 7 months MOT, Bose Sound System, Diamond Bright bodywork coating, One careful owner, excellent condition with full Mazda service record.

£6,400 ovno

01799 521211 or 07703 492061

Vauxhall

VAUXHALL CORSA EXPRESSION

2009, lady owner, 1ltr, Red, 3 Door Hatchback, 93k miles, good condition.

£1,500 ono

07400 722385

cambridge-news.co.uk
BOOK ONLINE

Cars Wanted

WE BUY ANY VEHICLE

CAMBRIDGE & NEWMARKET BASED

WE PAY FROM £50-£10,000

WE BUY ANY VEHICLE WITH OR WITHOUT MOT, UNWANTED VEHICLES, ACCIDENT/DAMAGED VEHICLES, NON RUNNERS, CLASSIC VEHICLES. CASH OR TRANSFER PAID INSTANTLY FAST, FREE COLLECTION SERVICE WITHIN 1 HOUR.
WE WILL BEAT ANY LIKE FOR LIKE QUOTE
ANY VEHICLES THAT ARE BOUGHT FOR SPARES WILL RECEIVE A CERTIFICATE OF DESTRUCTION

CALL HEAD OFFICE:
01223 839341 • 01763 209125
07817993482 (OUT OF HOURS)
(1 HOUR WITHIN 30 MILE RADIUS OF CAMBRIDGE)
OR SEND INFO TO:
TWENTYFOURSEVENONLINEGARAGE@GMAIL.COM

WE BUY ANY CAR/VAN

BEST PRICES guaranteed don't delay

£750 - £25,000

CASH TODAY - WE COME TO YOU

- LOW MILEAGE
- HIGH MILEAGE
- MOT FAILURES
- VANS
- 4x4 LHD
- CLASSICS
- CAMPERS
- DAMAGED

ANYTHING CONSIDERED
Fast Friendly, Reputable, Local Buyer

07944 787899

24/7 POLITE SERVICE
We Pay More

CARS & VANS

WANTED FOR INSTANT PAYMENT
ANY AGE, ANY CONDITION
HIGH OR LOW MILES
INCLUDING CLASSICS.

£100 - £25K
01223 785114

marketPLACE

CHARLTON Recycled Autoparts
OLD CARS WANTED
FOR RECYCLING & DISPOSAL
FREE COLLECTION
Call us today on 01223 832656
Direct online link to DVLA for quick Certificate of Destruction. ATF Licence number 751198
*Free collection within 30 miles

VINTAGE/CLASSIC CARS OR MOTORCYCLES WANTED

Free Quotes

In any condition. Good price paid and prompt collection. Also wanted any vintage parts, motoring/garage related items. Equipment and motoring memorabilia. Workshops/sheds cleared.

07788 961514

Motorcycles

All Motorcycles / Scooters Urgently Wanted For Cash!

Any condition/ any age.
From Mint Condition to Crashed, Damaged and Non Runners.
Absolutely anything considered.
Instant Cash paid on collection.
Tel: 07713 082982 / 01480 407754
BLACKCAT BIKES

Motorcycle Accessories & Spares

DIP stick for Villiers gearbox as fitted to Villiers 10D, 12D, 30C, 6E, 8E engines with 3 seed gearbox £4 Tel: 01223 843802

RST Tractech Evo gloves RST TractechEvo leather motorbike gloves,size XL in red and black.mint condition like new. £40 Tel: 07899 930612

Campers & Motor Homes

WANTED

Motorhome/ campervan

Any age or condition. Damp or damaged. With or without MOT. Or would consider caravan. Call Will

Tel: 07586 633011

WANTED

A caravan or camper

Urgently wanted
Motor home, camper or caravan
any make or model
damp or damaged
MOT failures
Anything considered
instant cash waiting

Tel: 07871 709316

Book via Mobile 24/7
cambridge-news.co.uk

On the Road
cambridge-news.co.uk/bookonline
Private: 01223 666637
Trade: 01223 434291

Car Accessories

ROOF luggage bars and fixings for a Golf SE TD1 5 door hatchback in working order £20 ovno Tel: 01223 478650

MORRIS Marina Indicator Switch Lucas part No 30644E also controls horn, dip & headlamp flasher. Used but serviceable condition. May fit other Austin/Morris models £5 Tel: 01223 843802

1 week's advertising in 5 papers and 1 week online, so why go anywhere else?
marketPLACE • Book: cambridge-news.co.uk/bookonline • Tel: 01223 666637

market PLACE

Stack up the cash, book FREE today to see for yourself

Online, Mobile & Tablet • 01223 666637 • cambridge-news.co.uk/bookonline • Trade bookings: 01223 434291

FREE Under £100* | Sales From £11.99 | Motors From £9.99 | Pets From £20.32

Adding a picture gets better results

FREE* under £100 when booked online. Excludes Trade, Wanted, Pets, Property and Motors.

How to advertise

Online, Mobile & Tablet
cambridge-news.co.uk/**bookonline**

text £1.50
82070 Individual items under £100 only*
Start your text with **CAMB** followed by a space
Advert comprising of no more than 20 words.

01223 666637
Monday - Friday: 8.30am - 5.30pm

Winship Road
Milton, Cambridge, CB24 6BQ
Postal address only

Items Wanted
For the Family
Mind, Body & Soul
Wedding Directory
Home
Service Directory
Garden
Animals Pets, Equestrian, Agriculture
Sports & Hobbies
Touring & On the Water
Holidays
Property
Business
Jobs
Learn to Earn
Motors & On the Road
Public Notices
Personal

Sell here for FREE*

TEXT* adverts charged at £1.50 per text plus your standard message rate. All advertisements are subject to approval. **FREE*** under £100. When booked online only, Excludes Trade, Wanted, Pets, Property and Motors.
Adverts booked over the phone from just £3 per item.

Wanted

cambridge-news.co.uk/**bookonline**
Private: 01223 666637 Trade: 01223 434291

FROM £3 When booked online, Excludes Trade, Wanted, Pets, Property and Motors.

WANTED

MODEL STEAM ENGINES

And petrol engines. Model workshops cleared.

Tel: 01787 377628 or 07811 484124

market PLACE cambridge-news.co.uk

For the Family

cambridge-news.co.uk/**bookonline**
Private: 01223 666637 Trade: 01223 434291

FREE ADS When booked online, Excludes Trade, Wanted, Pets, Property and Motors.

Baby & Childrens Clothes

FLUFFY Snow Suit White 12—18 months double zip for ease of opening 100% soft fleece lining excellent condition only worn twice ideal for winter months purchase price £36.99 now £14 Tel: 07935 297240

SNOW Suit Pink 12/18 months Joules waterproof suit double sided zip fold over mittens detachable foot warmers, lined hood 100% polyester only worn once excellent condition £20 Tel: 07935 297240

BABY Clothes Girls 0—3, 3—6, 6—9, 9—12, 12—18 months Tops, dresses, leggings, trousers and baby grows in good condition each item only £1.50 Tel: 07935 297240

Baby & Nursery Equipment

MOSES basket with stand Lollipop lane lemon jungle Moses basket and wooden stand. From a non smoking home good condition £10 ovno Tel: 07880 705105

NUNA Sena Travel Cot Nuna Sena cot in excellent condition, hardly used £55 ovno Tel: 01353 698913 or 07540 177245

Child Safety

MAXI cosi cabrio fix car seat Group 0 car seat with base in black and red spot. Excellent condition. £30 ovno Tel: 07880 705105

Prams & Pushchairs

COSATTO Hold car seat Fable Cosatto Hold Fable pattern car seat in very good condition, clean, no marks or stains, adapters included, £50 ovno Tel: 07586 326594 or 07341 084270

Bags, Briefcases & Luggage

LEATHER bags 2 black soft leather bags, ideal for sport, carry—on luggage, zippers, handles, one with shoulder strap £15 Tel: 01223 246115

BRIEF case expandable, leather stand—up, color brown, smart £10 Tel: 01223 246115

Books, Magazines & Videos

BOOKS FOR SALE Minecraft books : Beginners Handbook/ Construction Handbook/Redstone Handbook /Minecraft Annual 2014 (hardback), +Cubeworld— A Minecraft nov £10.00 ono Tel: 07977 867361

BRITISH HISTORY BOOK SET Young Oxford University Press collection, covering: Ancient Land, Medieval Kingdoms, Empire and Industry, Crown and People and A Century of Change £10 Tel: 01638 661997

CRIME BOOKS FOR SALE 19 books both hardback and paperback, good condition, including Christie, Dexter, Marsh, Marston, Graham, Sayers, Jennings and Conan Doyle. £10 ono Tel: 07977 867361

SCIENCE ENCYCLOPEDIA SET of 10 Kingfisher books inc. Human Biology, Planet Earth, Space and Time, Conservation, Forces, Chemistry, Technology, Electronics, Light / Energy and more £10 Tel: 01638 661997

BOOK FOR SALE CGP GCSE German Complete Revision & Practice book with audio CD .Excellent condition. £5 Tel: 07977 867361

CLARKS SHOES — HISTORY Hb with dj (unread); Mark Palmer 2013. 'MADE TO LAST'.Can post. (2.85) £10 Tel: 01458 443264

BOOK FOR SALE The Lego Ideas Book (hardback), in excellent condition. £5 Tel: 07977 867361

Clothes for Her

ANTLER suitcase + contents Large green antler suitcase plus assortment of quality ladies clothes mainly size 10/12 including tops, jumpers, skirts, mainly M&S ex.condition. £45.00 Tel: 07729 246644 or 07729 246644

DRESS FOR SALE 'Coast' sleeveless size 16 long dress in cerise, pleated, v neck , worn only once . Excellent condition. £25 ono Tel: 07977 867361

LADIES CLOTHES Bag of ladies clothes size 18 , very good condition, includes tops, trousers, jumpers and jeans. £5 Tel: 07977 867361

LADIES CLOTHES Large bag of size 10/12 ladies clothes for sale in excellent condition. Includes jeans, tops, skirts. £10 ono Tel: 07977 867361

VERY PRETTY EMMA HOPE SHOES gold satin, peep—toe, high—heel, embroidered mules by sought— after top British designer. EU 38 / UK 5. £15 ono

DENIM Jacket size 12, classic style, very good condition, back length 22 ins, mid—blue £10 ono Tel: 01223 246115 or 07817 650108

Mobility

ELECTRIC WHEELCHAIR indoor/ outdoor, new batteries, good condition. £100 Tel: 01353 778101

Toys & Games

POP Up Tent can be used as a ball pit or just a tent two sided with colourful animals on the sides can be used indoors or outdoors in good condition ideal present for christmas £5 Tel: 07935 297240

TINY Love Activity Play Mat fun textures & activities perfect for tummy time suitable from birth to 1 year machine washable excellent condition ideal present for christmas £15 Tel: 07935 297240

Watches & Jewellery

CARTIER VINTAGE TANK WATCH

with box and lifetime guarantee, can be seen working. Genuine reason for sale

£1,300

01353 615230

Mind, Body & Soul

cambridge-news.co.uk/bookonline
Trade: 01223 434291

Disability

STAIRLIFTS
STAIRLIFTS FULLY FITTED £1395.00
SECONDHAND FROM £795.00

MOBILITY SCOOTERS FROM £395
ADJUSTABLE BEDS, WALKING AIDS
RISE & RECLINE CHAIRS FROM £595
WHEELCHAIRS
BATHLIFTS, SMALL AIDS
BEEMOBILE 01223 246425 ©LW

Massage & Therapy

Chinese Mixed Massage
New in Cambridge!
Professional Massage
07404844686 ©LW

NEWMARKET BABE Fun And Friendly Massage.Mon—Fri 10 til late.Same Day Appointment.Parking Available. 07565 796258

market PLACE

Pets

cambridge-news.co.uk/bookonline
Private: 01223 666637
Trade: 01223 434291

Pets & Animals

PEDIGREE BENGAL KITTENS Beautiful kittens, fully vaccinated and ready to go. £395 Tel: 07951 290254

FREE LISTINGS classifiedmarketplace.co.uk

Home

cambridge-news.co.uk/**bookonline**
Private: 01223 666637 Trade: 01223 434291

FREE ADS When booked online, Excludes Trade, Wanted, Pets, Property and Motors.

Audio Equipment

RECORDS RECORDS RECORDS WANTED

*Quality record collections wanted -
No collection too large. Cash on Collection
Genres of interest:
MODERN JAZZ, FOLK, BLUES, SOUL / R&B, REGGAE, SKA, PROGRESSIVE ROCK, CLASSIC ROCK, PSYCHEDELIC, PUNK & POST PUNK and WORLD MUSIC

Also interested in Memorabilia, DEMOS, Posters and handbills. Would love to hear from you,

PLEASE CALL MIKE ON:
07879 826689

PYE Pippin Radio model 1120 1970's vintage battery portable radio size 6.5" x 3.74" x 1.75" Medium & Long Wave, good working order, uses 3 R14 1.5volt batteries £10

Beds, Bedding, Bedrooms

VICTORIAN CHEST 5 DRAWER

Height 40cm x width 102cm x depth 20cm, good condition.

£250 ono

01353 698876

BEDROOM UNIT FOR SALE Wood effect children's bedroom unit with 4 drawers and wardrobe hanging space. Height 111cm Width 93cm Depth 54cm. Good condition £20.00 Tel: 07977 867361

COT for up to 5 years old Pine cot in perfect condition with mattress. Very easy to put together. Base can be moved up or down for the child. See pictures on web. £25 ovno Tel: 07870 669056

IMPRESSIVE GOTHIC BED Suit Goth, Harry Potter, vampire / fantasy fan etc., L (overall) ca. 1820mm, W 1270mm, H 2180mm. Hardly used. Bargain. £75.00 ono Tel: 01353 775037 or 07740 435573

BED FOR SALE Children's single cabin bed with 3 storage drawers. Light coloured wood effect. No Mattress. Good condition. £30.00 Tel: 07977 867361

BEDROOM curtains thermal lined 66"wide,72"long. duck egg blue satin with embroidered panel. With matching light shade. £20 Tel: 01223 362484 or 01223 362484

DOUBLE bed, 4'6", complete with slats, excellent condition, as new £85 Tel: 01353 645122

Carpets & Rugs

CARPET pink/lavender colour hessian backed carpet good condition no wear or marks 10 feet x 6feet 6inches £20 Tel: 01763 261779 or 07919 182263

Photography

FINEPIX2800 zoom Dig.Camera Camera VGC plus 3 memory cards ,mains adaptor, 2sets AA batteries+charger and software DVD. Photo online. £30 Tel: 01480 214597

DIGITAL Photoframe AGFA AF 5075 digital photoframe. Never used as new. Haverhill £10 Tel: 07881 800140

Computer Accessories

DOCUMENT case large brown leather, 47 x 36 x 20 cm, leather lined, good condition, made at papworth, ideal for carrying bulk files etc £15 ono Tel: 01223 246115

CANON SCANNER Canon CanoScan LIDE 100 scanner.Very good condition. £10.00 ono Tel: 07977 867361

PRINTER/COPIER/FAX/ SCANNER HP psc950 all in one printer, copier, fax, scanner in good condition. £20 Tel: 07808 636995

CANON colour printer IP4500 with extra ink cartridges. £20 Tel: 01223 362484 or 01223 362484

Games Consoles & Games

X—BOX 360 GAMES 3 games : 'Call of Duty Advanced Warfare', 'Sniper Elite V2' and 'Operation Flashpoint Red River'All in excellent condition £15 ono Tel: 07977 867361

NINTENDO DS GAMES 8 Nintendo DS games including Shrek, er, in excellent condition. NB 2 games without cases. £6.00 Tel: 07977 867361

Dining Furniture

WALL unit, with 2 Corner Units Teak Display Wall Unit 72" wide, with 2 separate matching corner units 22" wide. Immaculate condition. £75.00 ono Tel: 01440 762929

DROP leaf table light oak veneered drop leaf table 14"X32" opens out to 62"X32" good condition £20 £20 ono Tel: 01763 261779 or 07919 182263

6 large wine glasses Made in Spain, a set of 6 large wine glasses in a classic style. £15 ono Tel: 07870 669056

Dining Furniture

TABLE 120 cm dia, white top, four legs detachable, ideal for house or garden £18 ono Tel: 01223 246115

TABLE 90 cm dia, white plastic top, metal legs dismantles plus two chairs £18 Tel: 01223 246115

DIY & Tools

20 stainless steel round cafe trays, identical approx' 12" diameter. Ideal for use in a café, for a wedding party or at home or look lovely under houseplants. As new £20 Tel: 07867 603615

CIRCULAR sawblade 184mm Black & Decker combination circular sawblade part No A7701 184mm (7 1/4") dia 15.9mm (5/8") bore Unused, new old stock £4 Tel: 01223 843802

Fires, Heaters & Surrounds

RADIATOR Delta Essentials oil filled with LCD, electric excellent condition, free standing on four wheels £10 ono Tel: 01223 246115

CASSEROLE large cast iron, holds 4 liters+, olive green, with lid £10 ono Tel: 01223 246115

RADIATOR electric oil filled oil filled electric panel, £80 ono Tel: 01223 246115

RADIATOR Modern hot water central heating radiator, vgc, 915 x 600mm. £10

Hall Furniture

DESK wooden single pedestal, three drawers,120 cm x 66 cm, 73 cm high £10 Tel: 01223 246115

Home Appliances

PASTA MAKER Argos pasta maker in excellent condition for sale, hardly used. £10 ono Tel: 07977 867361

PAPER shredder Home Office 29 x 33 x 14 cm £5 Tel: 01223 246115

Household Miscellaneous

VINTAGE YARD SALE

Sat 8th October
from 11am to 4pm.
57 Fowlmere Road, Foxton,
Cambridge CB22 6RT.

Items to include gardening, carpentry and engineering tools and household items.

00000

PUNCH bowl and 12 cups Quality cut and etched fine glass in grape and vine pattern . Takes 14/15 pints. Complete with heavy glass ladle. Ready for Christmas! Sacrifice. £30 ovno Tel: 01223 262140

RADIATOR — SLIMLINE Slimline radiator, brand new and still in packaging 1600mm x 300m. Ideal for conservatories £45.00 Tel: 01440 705227 or 07795 273506

CAR roof bars Thule roof bars and feet for 2000 — 2003 Ford Focus. Haverhill £27 Tel: 07881 800140

Free to Good Home

BOOKS TO GIVE AWAY The field of mustard/Cage me a Peacock/ The Woman in White, good cond. The Scarlet Letter, heavily soiled. Pick Up at 01A Tel: 01223 367685

in print, online and mobile

Lounge & Conservatory Furniture

WALNUT WALL UNIT (John Lewis), 6ft wide, incorporates drinks cabinet, vgc. Move forces sale. No reasonable offer refused. Buyer collects, £60 ono Tel: 01353 663454

COFFEE TABLE JALI PINE COFFEE TABLE IN EXCELLENT CONDITION. Size 600mm x 600mm x 380mm high £20 Tel: 01440 705227 or 07795 273506

TELEVISION/HI Fi Unit Black/ smoke glass and chrome TV unit. Measures 56cm x 100cm (55cm high). Was originally £299. Excellent condition. £40 Tel: 07808 636995

WALNUT TABLE AND 6 CHAIRS (John Lewis), excellent condition. Move forces sale. Buyer collects. Will accept any reasonable offer, £70 ono Tel: 01353 663454

CHESNUT brown sofa two seater sofa V.G.C as new only 3 months old. £75 Tel: 01223 560830 or 07887 620627

ELECTRIC RISING ARMCHAIR V.G.C Approx 3 months old, so as new. £95 Tel: 01223 560830 or 07887 620627

SOFA for sale 2 seater sofa in brown must sell £30 £30 Tel: 01954 202605 or 07974 153684

market PLACE
cambridge-news.co.uk

Records, Tapes, CDs & DVDs

DVD'S FOR SALE 30 DVDS INC STIR CRAZY, IDENTITY THIEF, TOP GEAR, RANGO,SMALL SOLDIERS, OPEN SEASON 2.AIR BUDDIES,DIARY OF A WIMPY KID. EXCELLENT CONDITION £15 ono Tel: 07977 867361

COUNTRY music cd collection, 40 cd's, excellent condition £90 Tel: 01223 573295

GLEE DVD Complete season 1 of Glee, in excellent condition. £4.00 ono Tel: 07977 867361

Building Materials

HANDMADE CAMBRIDGE BRICKS 157 buff bricks, 9 x 4 x 3", clean and in good condition. Ideal for fireplace, feature wall, garden project etc. 90p each if sold separately. £100 ovno Tel: 01353 775037 or 07740 435573

FACING bricks Darkish red good quality facing bricks . Stand up to frost well so are good for paths , patios , walls , barbecues etc. About 350 plus few others . £40 ovno Tel: 01223 262140

UPVC WINDOW 1480 x 916mm, vgc, double—glazed, mahogany—effect, fixed centre pane, 2 x opening, brass—effect handles, locks and keys. £50 ono Tel: 01353 775037 or 07740 435573

INTERNAL door White internal door with 15 glazed panels. Includes hinges & handle. Excellent condition. 1975 mm x 755 mm. £20 Tel: 01638 667619

SKIRTING boards New bare timber. 5 lengths 240 cms. X 7cms.Never got around to the project ! £5 ovno Tel: 01223 262140

Services

cambridge-news.co.uk/bookonline
Trade: 01223 434291

Aerial & Satellite Services

TV AERIALS, HOME CINEMA, SATELLITE & CCTV
AUTHORISED INSTALLER
0800 917 41 49
07903 187 837
FREE ESTIMATES
www.DWS-LTD.CO.UK ©LW

SUPER SIZE
Your old junk
cambridge-news.co.uk

Building Services

P ro-tech
B uilding &
D evelopment TEL: 07985 189211

- All aspects of building
- Free quotations & advice
- New Build
- Extensions
- Refurbishment
- Loft conversions
- Plastering
- Groundwork
- Roofing
- Painting & decorating
- Tiling
- Electrical work
- Carpentry
- Kitchens & bathrooms
- Plumbing

©LW

Building Plans & Surveys

DRAWINGS Prepared for planning and building regulations applications. Complete Service. Free advice. Tel: 01223 513302 or 07970 065449.

EXTENSIONS conversions, drawings for planning and building regs, free advice. Tel: 01353 727000.

BOOK via MOBILE

Electricians

NEED AN ELECTRICIAN?
To change broken sockets, put up those new lights, do a complete rewire or in need of a certification?
We are a Father and Daughter team
30 years experience
Hold enhance certificates
Call Gareth on:
01223 781996 • 07770 388608
Or email: bgselecltd@btinternet.com ©LW

General Maintenance

CB PROPERTY MAINTENANCE
• All roof work • Guttering & Fascias
• Brickwork • Carpentry • Rendering
• Plastering • Painting & Decorating
Free quotes call 01638 778026
cbpropertymaintenance.co.uk ©LW

PROPERTY MAINTENANCE
LOCAL MAN, NO JOB TOO SMALL
- *Plastering*
- *Tiling*
- *Painting & Decorating*
- *Repairs*
- *Kitchens Fitted*
- *Help with D.I.Y.*

Call John on Mobile
07752 374707 ©LW

PUTTING
A good deal
It's a sale in one
market PLACE

Gas & Heating

AcraTech
Domestic Gas Servicing, Repair and Installations
Landlord Certificates, Gas Safety Checks
Heating and Plumbing
Solar Installations
Phone: 01638 742998
Email: plumber@acratech.co.uk
©LW

House Clearance

MAN + VAN
• Waste clearances
• House moves
• eBay collection
• Small jobs
Call Richie on 07540 269717

cambridge-news.co.uk
BOOK ONLINE

Man & Van

Man with van
Removals, house / garage clearance.
Ideal for small jobs.
Call Jenny: 07990 781969 or 01223 420409.

Painting & Decorating

ABOUT TO DECORATE?
FREE ESTIMATES
All interior and exterior work, wallpaper & tiling.
For a professional service with 35 years experience call Ray on:
☎ 07957 963235
☎ 01223 357594
www.raydecorators.co.uk ©LW

Ian Bailey
Decorating services
Free estimates with all work guaranteed
No job too big or small
25 years experience
07798 711472 ©LW

Plumbing

ANGLIA GAS & ELECTRICAL SERVICES
Sales - Service - Repairs- Installation
• NG/LPG Gas Boiler/Central Heating Systems
• NG/LPG Gas Appliances/Dual Fuel Appliances
• Nat Gas/LPG Landlord Safety Checks
• NG/LPG Residential Park Homes/Caravans
• Electrical Appliances/Portable Appliances Testing
• Essential Electrical/Plumbing Maintenance
Contact: Jim Perry
Phone/Fax 01638 741432
Mobile 07768 856 456
E-mail: jimperryages@ntlworld.com ©LW

RETIRED PLUMBER
Also drainage work.
Covering all areas
Covering all small works other plumbers don't want to do
OAP Discounts
Call: 01638 590820 ©LW

Roofing

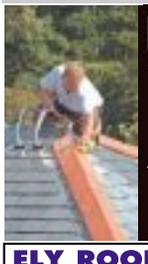

BRowns Roofing
ALL GENERAL ROOF REPAIRS
UPVC FASCIAS & SOFFITS
"ONE CALL, WE DO IT ALL"
CAMBRIDGE
01223-852140
www.browns-roofing.co.uk

ELY ROOFING COMPANY
YOUR LOCAL FLAT ROOF SPECIALISTS
Family Run Business Established 25 Years
• High Performance Felts • Edpm Hertalan Rubber Roofs
• Top Seal GRP Systems • Green Roofs
• uPVC Fascia & Guttering • All work guaranteed
All other roofing & chimneys uPVC work/repairs undertaken
Tel: 01353 861590 or 07970 753613
www.elyroofingcompany.co.uk ©LW

Kitchen Electrical Appliances

WHITE GOODS NEW & RECONDITIONED
FRIDGES - FREEZERS • TUMBLE DRYERS
WASHING MACHINES • DISHWASHERS
COOKERS • OVENS • BUILT-IN APPLIANCES
TEL: 01223 441 668 MOB: 074 0000 4448
Bargain Offers Ltd
Unit (Next To The Bp Petrol Station)
Ely Road Waterbeach, Cambridge
Cambridgeshire CB25 9PG ©LW

ELECTRIC Food Mixer Charles jacobs large stand mixer model MK 212. Mixer, mincer, dough hook, whisk, sausage maker, glass measuring jug blender etc. never used. £85.00 Tel: 01763 261779 or 07919 182263

VINTAGE SWAN ELECTRIC KETTLE Design classic, Deco—style, chrome Swan Brand electric kettle, full working order, collectable, all original late '50s, excellent condition. £50 ono Tel: 01353 775037 or 07740 435573

ZANUSSI ZRA328W large fridge 275L, 600 x 1450 x 600, energy class A, complete, vgc, reversible door, this size no longer available. Few years old, sale due to new kitchen. £45 Tel: 01353 775037 or 07740 435573

MAGIMIX 2800 FOOD PROCESSOR Magimix 2800 Grande Cuisine food processor including various accessories including extra attachments and cover etc.. £20 Tel: 01480 436868 or 07443 223465

FOOD PROCESSOR Kenwood food processor for sale with attachments, good working order. Approx 10 years old. £10 ovno Tel: 07977 867361

MICROWAVE (STILL BOXED) Tesco basic, white, 17 litre capacity, 700w, manual controls. Unwanted gift. Buyer collects in Newmarket. £25 Tel: 01638 661997

COFFEE MACHINE Charles Jacobs Expresso Coffee Machine in red.Very good condition. £25.00 Tel: 07977 867361

KENWOOD Chef FP530 Series original Kenwood with all accessories. Hardly used. £25 Tel: 07881 800140

Kitchen Furniture & Fitments

KITCHEN ware toaster, glasses, cups, cooking utensils, etc, ideal for student £15 ono Tel: 01223 246115

PRESSURE cooker Tefal Clipso, 6 liters, with accessories and instruction/recipe booklet £15 Tel: 01223 246115

DISHWASHER Single sized, ten place dishwasher. V.G.C. £60 Tel: 01223 560830 or 07887 620627

Lighting

VINTAGE oil lamp replica Electric brass table lamp, 14 inches tall with white glass shade, nice condition. £20 Tel: 01223 843802

FREE LISTINGS
classifiedmarketplace.co.uk

market PLACE
cambridge-news.co.uk/bookonline

Styled it
advertise in our A-Z of trade services
Trade call: 01223 434291

services
marketPLACE
cambridge-news.co.uk/bookonline

Every reader will potentially see your car today!

Our Basic Package includes print and online!

£36.95
Their Basic Package
What you get for your money!
2 weeks online, with additional photos
Alternative motoring site

v

£43.52
Our Basic Package
What you get for your money!
2 weeks online, with additional photos PLUS
1 week in the Cambridge News inc. the Hunts, Walden & Royston editions, Cambridge News & Crier, Ely News, Haverhill Weekly News, Newmarket News.

FORD Fiesta
A picture of your car in our newspapers is seen by every reader not just the people that go online to look for a car!
£7,500 ono
Tel: 00000 000000

Comparison based on selling my car, a Red 2013 Ford Fiesta 1.25 Zetec 5dr. 19/09/2016

marketPLACE

• Online £9.99 • Basic from £43.52 • Deluxe from £65.28 • Buy or Sell cambridge-news.co.uk/marketplace

Roofing

ALPINE ROOFING

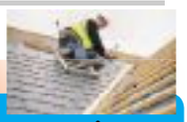

All Aspects of Roof Repairs Undertaken

From slipped slates to full loft conversions

- All roof repairs • Flat Roofs
- Re-Roofs • UPVC Fascias and Guttering
- Chimneys Repointed
- All lead work & brickwork undertaken
- All Heritage work undertaken
- All Building / General maintenance

Established 1972, Fully Insured,

All Work Guaranteed

Call for a Free estimate

01223 750606 / 07833 945267

©LW

Roofing

M & G Roofing

All aspects of roofing undertaken. All repairs, guttering. All work guaranteed.

Please call Mark for a free estimate

Tel: **01353 669109**
Mob: **07808 210819**
Cover all areas

©LW

BOOK via MOBILE

Removals & Storage

ATRANSMOVE

Single Items, full moves and storage.

Call free:
01763 226002
01440 344550
07980 493594
www.atransmove.co.uk

Garden ▾

cambridge-news.co.uk/**bookonline**
Private: 01223 666637 Trade: 01223 434291

FREE ADS

When booked online, Excludes Trade, Wanted, Pets, Property and Motors.

Decking

GRAND Outdoors Landscaping For all your landscaping needs including patios, driveways, fencing, restoration, lawn care and much more! Get in touch today for your FREE quote! £1 Tel: 01223 979787 or 07922 244467

MARSHALL'S Block Pavers 150 Block Pavers ideal for garden landscaping, paths etc.. Priced for whole lot. (Half price) £25 Tel: 01480 436868 or 07443 223465

market PLACE

Drives, Paths & Patios

Fencing, Gates & Trellis

M&G Fencing

All fencing including repairs, gates, sheds, shed bases, all sheds supplied and patios. For free estimates

Mob: 07808 210819
Tel: 01353 669109

©LW

Garden & Outdoor Services

Autumn Tidy

Gardening including rubbish clearance and removal. All paving services.

Call Jenny: 07990 781969 or 01223 420409.

Garden Tools & Equipment

CHAIN link fencing 7'6" green plastic coated chain link fencing in very good condition 50+metre roll and 100+metre roll. make a reasonable offer will split. £1 Tel: 01176 3261779 or 07919 182263

CHAIN link fencing 7'6" green plastic coated chain link fencing in very good condition 50+metre roll and 100+metre roll. make a reasonable offer will split. £1 Tel: 01176 3261779 or 07919 182263

CONCRETE blocks Left over from drive . About 32 red and 20 paler mixed " sunrise" colours. 20cm X 10 cm X 5cm. Useful for garden edging etc. £5 ono Tel: 01223 262140

ELECTRIC lawn rake PPT 600watts. 320 mm wide. Adjustable height. Grass box. Very efficient. Now is the time to treat your lawn for winter . Bargain ! £20 Tel: 01223 262140

HENCHMAN steel platform For the safe cutting of hedges up to 10 feet high. Adjustable for height with wheels for movement. Virtually new condition. £90 ovno Tel: 01223 290515

LAWN vac/blower Black &. Decker GW 350 . 180watts. Now is the time to be prepared for leaf fall ! This shreds them all ready for compost or easy disposal. £25 Tel: 01223 262140

FLYMO GARDEN VAC Leaf collector and shredder. Very good condition. £20 Tel: 01223 881925 or 07914 495226

SHREDDER Alko H1600DS . Gets rid of those hedge prunings . etc. Mains electric. Oldish but still works. £15 ono

TAPER PLUGS 1/4 BSP (100) Zinc plated steel hexagon socket head. (100 for £5) or sell seperately for 10p each £5 Tel: 01223 843802

GARDEN Blo/Vac Bosch ALS 25 Blow / Vac. Used twice. Haverhill. £28 Tel: 07881 800140

GARDEN Chipper / Shredder Performance Power electric shredder £25 Tel: 07881 800140

HEDGE Trimmer PP 425 electric. VGC. Haverhill £25 Tel: 07881 800140

WIRE netting New 4" mesh . 12yds.x 1yd. Galvanised. The £5 Tel: 01223 262140

WIRE netting Galvanised. 4" mesh . Unused 12yards X 1 yd.u £5 Tel: 01223 262140

CHAIN Saw Black & Decker 14 inch electric £25 Tel: 07881 800140

Groundwork

BUY ONLINE with Mick George MINI

▶ SAND ▶ GRAVEL ▶ GRANITE
▶ SLATE ▶ TOPSOIL ▶ BALLAST
AND MANY MORE...

Open 24/7

Visit: **www.mickgeorge.co.uk/mini**
Phone: **0800 587 3329**
MICK GEORGE

Landscaping

City Landscapes

For all your garden work.
Drives, paths, trees, fencing, turfing, brickwork, patios, paving.
FREE estimates.
01223 420691

©LW

W . L . G.
Landscapes Ltd
'We design and build your landscape dreams'

Patios, Fencing, Decking, Driveways, Resin Driveways and Tree Surgery & All work Guaranteed

TEL: (01223) 755070/07727 849908
Email: wlg1@btinternet.com | www.wlglandscapes.co.uk

www.facebook.com/Wlg-Landscapes ©LW

ASH LANDSCAPES

- BLOCK PAVING • GRAVEL
- TARMAC • BRICK WALLS
- FENCING • PATIOS
- TREE FELLING AND PRUNING
- TURFING • GARDEN CLEARANCE

FREE ESTIMATES
FULLY INSURED
FIVE YEAR FREE MAINTENANCE GUARANTEE

01223 640551/07917 662159
UNIT 106 STATION YARD,HISTON,CB24 9LF

©LW

Which? Trusted trader

CAMBRIDGE ROOFING & PLASTICS
ALL ASPECTS OF ROOFING

- LEADWORK
- FASCIA BOARDS
- INSURANCE WORK
- GUTTERING
- REPAIR WORK
- Free Quotations
- UPVC SPECIALIST
- Slate, Tiling & Flat Roofing

ALL WORK GUARANTEED • FREE ESTIMATES
NOW IN THE YELLOW PAGES

MOBILE : 07455128592 • 07487723828
CONTACT : 01223 667448

©LW

Windows & Doors

Cambridgeshire Double Glazing Repairs

Repairs to all double glazing

- Hinges
- Broken seal units
- Misted units
- Lock's, Handles etc.

Local engineer, Free Est, Competitive

Contact Micheal on **07729 366 135**

Helping you, make your windows, as good as New!

©LW

GET MORE ENJOYMENT

From your washing machine when you get a bargain

marketPLACE
cambridge-news.co.uk/**bookonline**

RELAX & BOOK

anywhere you want

Save time and money by booking on your mobile

market PLACE
cambridge-news.co.uk/**bookonline**

BUY & SELL
wherever you are!

Text your ads

in just 3 simple steps!

1. *Start your text with CAMB followed by a space*
2. *Enter your advert details comprising of no more than 20 words.*
3. *Send your text to 82070 Text charged at £1.50 plus your standard message rate.*

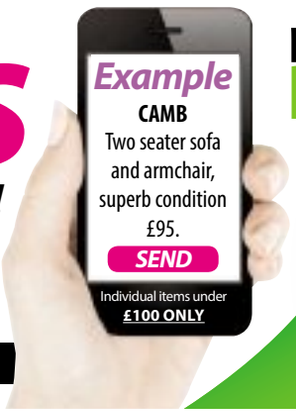

market PLACE

Need some help online ?
Our friendly Live Chat team is ready and waiting !

Your advert will appear in the next available edition and online at ***cambridge-news.co.uk***

All advertisements are subject to approval.

F . M Landscapes

Design and Construction
General Builders

Specialists in block paving, fencing, landscape design & property maintenance
All groundwork done | All tree work done
Land drainage - we will get the water away!
Quality references supplied
Competitive prices and free estimates

Call 01223 853995 | Mob: 07887 573803
www.fmlandscaping.co.uk

©LW

We don't SCALP you with selling fees.
market PLACE
cambridge-news.co.uk

Leisure

cambridge-news.co.uk/bookonline
Trade: 01223 434291

Car Boot Sales

CAR BOOT every Sunday, 8am—12 (set up from 7am), pitches from £8, Chaplins Farm, Fulbourn. Tel: 07850 325928.

CAR BOOT SALE at Fordham Market Field, CB7 5PD. Sunday 9th October, 7am. FINAL CAR BOOT SALE OF THE YEAR.

Concerts

JOOLS Holland 29 Oct Cambridge 3 tickets row N. 13 rows from stage on flat floor. Clear view. Selling at face value! £120 all three Paypal, Cash, or cheque. £39.50 Tel: 07970 534556

Tickets

CAMBRIDGE VEGAN MARKET - 16TH OCTOBER

Whether you're vegan, vegetarian or just interested we're sure you'll enjoy the market and find lots of things you love! The market will be jam-packed with stalls, we'll have everything from amazing vegan foods to luxury vegan cosmetics and from ethical clothing to interesting charities plus loads more.

There will also be a range of great stands addressing issues such as vegan nutrition, the environmental impact food has on our planet and vegan advocacy as well as providing some fantastic recipe ideas.

£2

The Guildhall, Cambridge 07446 445791

CHARITY COUNTRY MUSIC DAY

Come and join us helping us raise money for Alzheimer's two great bands country music line dancing book early price of £10 or £12 on door on day

Julie 07899 957734

Are you having a GIRAFFE?
Nobody told me I could book on my
MOBILE

market PLACE
cambridge-news.co.uk/bookonline

Lawnmowers

ATCO Admiral 16" petrol , self propelled, rear roller. Excellent Briggs &. Stratton Quantum XM 35 engine pull starts every time. Electric start but no battery. £15 Tel: 01223 262140

BLACK & Decker Hover Mains electric. Floating action good for going over edgings etc. Can be seen working. £5 ovno Tel: 01223 262140

Plants, Shrubs, Flowers & Soil

STRAWBERRY Plants Excess to requirement. Selling per 100 but can split. £5 Tel: 01954 250660

FREE LISTINGS
classifiedmarketplace.co.uk

Tree Surgery

SW TREE CARE

• Pruning • Felling
• Pollarding
• Trimming
• Topping
• All kind of hedge work undertaken
All waste removed

Free Quotes — No Obligation — Fully Insured
0800 5353138 / 01223 236139
you can find us at Yellow Pages • 24 Hour Callout
www.swtreecare.co.uk

©LW

ANGLIA TREE CARE

Tree surgery, hedge maintenance, stump grinding, ivy trimmed and removed

Conservation & TPO paper work completed
Free estimates
Fully qualified & 5 million pound public liability
www.angliatreecare.co.uk
Cambridge: 01223 424454
Saffron Walden: 01799 588275

©LW

Something old
Something new
Something sold

Something EXTRA FOR YOU
market PLACE
cambridge-news.co.uk/bookonline

Sports & Hobbies

cambridge-news.co.uk/**bookonline**
Private: 01223 666637 Trade: 01223 434291

FREE ADS When booked online, Excludes Trade, Wanted, Pets, Property and Motors.

Antiques & Collectables

Bronze and marble figures
20th century paintings

Early books, ivory, jade and coral and amber items
Wanted by private buyer
Best prices paid
Pre 1947 British coins also wanted
Shop: 01284 799341
Mob: 07464099196
johnconnors582@yahoo.co.uk ©LW

IVEL Tractor,white metal model 8cm long+John Moffits Ivel Story book hardback +unique pictures+water colour painting.+Free unique Ford tractor model. photo online. £95 ovno Tel: 01480 214597

BOER War Chocolate Tin Queen Victoria Boer War Christmas Chocolate tin, Still with some chocolate in it. Photo on line £25 ono Tel: 01480 214597

WESTON Meter Light meter Weston Euro Master model S461.6 in leather case and instructions. Photo on line £20 ono Tel: 01480 214597

WHITBREAD Tankards 3 miniature Whitbread Tankards 15mm high. Genuine 1960s promotional items. Photo on line. £12 Tel: 01480 214597

WW1 DVDs Complete set of 19 BBC DVDs of WW1, 26 episodes of app. 40 min. each. Never been played. Photo online. £30 ono Tel: 01480 214597

HANIMEX Sekonic Light Meter Light meter in leather case. £10 Tel: 01480 214597

Golf Equipment

CLUBS, bag and trolley Mixed good makes . Sizes 3, 4, 5.5, 6, 7, 8 , 9 + putters. Excellent Caddiegear bag on Titleist Trojan trolley, balls etc. Bargain ! £30 ono Tel: 01223 262140

GOLF TROLLEY Aluminium fold able with wide wheels and detachable handle. £20 Tel: 01223 860058

Health & Fitness

BICYCLE Diamondback E3 700 Mountain Bike, Silver, 21 Gears, 26'' Wheel, 18'' Frame, Excellent Condition £99.50 ovno Tel: 01223 526925 or 07847 590464

DUMBBELLS & BARBELLS Dumbbells & Barbells (Various Weights), Excellent Condition £80.00 ovno Tel: 01223 526925 or 07847 590464

Hobbies

WANTED
STEAM ENGINES
Live, traction, locos, stationary etc. Any condition/size. Also Hornby railways, dinky toys etc. Will collect. Private Collector.

Tel: 01507 606772

BINOCULARS Yashica . Coated optics . 8x30 , field 7.5 degrees.Leather case and neck strap. Ideal for bird / nature watching. Far less than they cost. £10 Tel: 01223 262140

CAMERA Nikon Coolpix digital 3100. 2 megapixels. 36——108. 3x zoom. Takes 2x AA batteries. Separate viewfinder is good on bright day and 3cm. Screen. £20 Tel: 01223 262140

aircraft magazines for sale 40 assorted magazines from flypast to aeroplane all in very good condition £25 o.n.o. tel. 01763261280 . £25

BOBBY Moores autograph In 1990 play off programme, Cambridge United, first visit to the old Wembley. Only £99 Tel: 01223 860281

EQUIPMENT Fan Toyo 115v AC, model TF120115AL size 120 x 120 x 38mm good working order as new £2 Tel: 01223 843802

HYDRAULIC CAR JACK Bel car 2 ton service jack with 2 Mel co axle stands. £20 Tel: 01223 860058

Musical

PROFESSIONAL Guitar Tuition Professional guitar tutor available. Previously a tutor for the Academy Of Contemporary Music at A Level and Degree. UK touring west end experience. £30 Tel: 07557 144975

MUSICAL Boosey & Hawkes Imperial Tenor Trombone. VGC. £65. 01638 666117 £65 Tel: 01638 666117

Sports Equipment

LADIES RALEIGH BICYCLE 17.5" frame, wire basket, hardly used. £80 ono Tel: 01223 356814

Sportswear

FOOTBALL BOOTS Size 7 'Sondico' boys football boots in black with grey stripe.Good condition £5 ono Tel: 07977 867361

MENS TRAINERS Pair of size 10 F & F trainers,in black and grey, very good condition. £5 ono Tel: 07977 867361

Winter Sports

MEN'S ski Suit size M, 2—piece, 'Degre 7 Patrick Vallencant', very nice condition, colorful, must be seen and tried £20 Tel: 01223 246115

You don't have to be a cockney to make a MONKEY
Sell online today!

market PLACE
cambridge-news.co.uk

Property

cambridge-news.co.uk/bookonline
Private: 03448 475026
Trade: 01223 434291

Accommodation To Let

ELY MOBILE HOME TO LET
Nice quiet site.
No pets.
No DSS.
No Children
Launderette on site.
Short or Long term.
EPC Rating: N/A
Tel: 07719 979118

MOBILE HOME TO LET AND BEDSIT
Fully Furnished, 2 Bedrooms, Quiet Site, Close to City Centre.
EPC Rating: N/A
Tel: 07789 001036

BOOK ON MOBILE
classifiedmarketplace.co.uk

Park & Caravan Homes

Yaxham Waters
www.yaxhamwaters.co.uk
Dereham Road, Yaxham
Norfolk, NR19 1RF
01362 696750

LUXURY HOLIDAY LODGES FOR SALE
AT YAXHAM WATERS HOLIDAY PARK IN RURAL NORFOLK

5% minimum return after costs for 5 years when using our buy to rent scheme
Free fishing for all of our owners - bistro cafe, shop & mini farm onsite
Call Neil on 01362 696 750 for your information pack or to book a park

Property Services

SURVEYS Home buyer reports. Valuations carried out. Free quotations. Tel: 01353 727000

BOOK ON MOBILE
classifiedmarketplace.co.uk

jobs.

place your advertisement
online:
recruiters.localworld.co.uk
phone:
0344 406 0268
email:
jobs@localworld.co.uk

follow us on twitter @CamNewsJobs

jobs.cambridge-news.co.uk

#jobsyourself

Babraham Bioscience Technologies

Babraham Bioscience Technologies Ltd is seeking to expand its facilities and maintenance team and currently has opportunities for experienced Maintenance Engineers to join this dynamic and expanding company.

Both Maintenance Engineers will undertake a wide range of tasks including planned preventative maintenance and providing an efficient response to breakdowns in order to minimise inconvenience to building users and maintain optimum efficiency.

Maintenance Engineer (Electrical Bias)

£27,000 - £32,000, depending upon experience

Ref: BBT - ME - Elec

The successful candidates must hold an electrical qualification (City and Guilds Level 3) or equivalent as a minimum and be 17th edition certified.

You must be an excellent fault finder and have strong electrical skills, experience of working with emergency lighting, fire alarms systems, BMS and UPS systems would be advantageous.

Maintenance Engineer (Mechanical Bias)

£27,000 - £32,000, depending upon experience
Ref: BBT - ME - Mech

The successful candidates must hold a mechanical qualification (City and Guilds Level 3) or equivalent as a minimum.

You must be an excellent fault finder and have strong mechanical skills with a good working knowledge of plumbing and waste water systems. Experience of working with HVAC, boilers, chillers, heat pumps, medical gas systems and BMS systems would be advantageous.

For the full job description, please visit our website: www.babraham.com

To apply for either of the above roles, please send a copy of your CV and covering letter, quoting the reference of the role you are applying for, to bbt.personnel@babraham.co.uk.

Closing date for applications is 24th October, interviews to be held week commencing 31st October.

©LW

Fenners

Chambers Fees and Billing Clerk

Part Time – Maternity Leave

Required for Cambridge Barristers Chambers

Fenners Chambers is looking to recruit a Fees and Billing Clerk to join a small friendly administration team. This is a part time, maternity leave position. The hours are 3 days a week from 9am to 5.30pm. The key qualities being sought by chambers for this post are:

- Experience of billing and collection of legal fees preferred
- Able to communicate effectively with a range of professionals at all levels
- Possess excellent written and verbal skills
- Able to work autonomously and prioritise effectively

The roles main objectives are:

- Billing and recovery of legal fees
- Reconciling cheques and BACS payments on Chambers bespoke system
- Monitoring payments and reconciling bank accounts

The successful applicant will join the administration team based in Cambridge. It is anticipated that the chosen individual will be able to be in post by end November 2016 (initially to undertake intensive training). This is a maternity leave contract of up to one year.

The remuneration package is £25,000 pro rata. Holiday entitlement 20 days pro rata.

Written applications, together with a full CV, should be headed 'Fees and Billing Clerk position' and addressed to: Paul Green – Senior Clerk, Fenners Chambers, 3 Madingley Road, Cambridge CB3 0EE

Applications will be treated in the strictest confidence.

Closing date for applications: 14th October 2016
Interviews will be held: Week commencing 31st October 2016

©LW

Robinson College
University of Cambridge

2 Cleaner/Housekeeping Porters

Salary £14,569 per annum (pro rata)

The College is seeking to appoint two part time Cleaner/Housekeeping Porters, one to work 20 hours a week and one to work 30 hours a week. This would be Monday to Friday, with at 7am start time. The flexibility to carry out some additional weekend work is essential.

This role involves cleaning meeting rooms and public areas of the College on a daily basis.

Completed applications should be posted to The Housekeeping Manager, Robinson College, Cambridge, CB3 9AN or by email to jaa47@cam.ac.uk.

Closing date for applications: 5pm, 19 October 2016

Interview date: TBC

©LW

Robinson College
University of Cambridge

Robinson College
2 Bedmakers

Salary £14,569 per annum (pro rata)

The College is seeking to appoint two part time Bedmakers, each to work 15 hours a week, Monday-Friday, with flexible start times of 8.30am or 9.30am. To clean designated areas of the College on a daily basis.

The successful applicant must be flexible and able to work as part of a team. Weekend work and occasional extra hours Monday to Friday will be required.

Completed applications should be posted to The Housekeeping Manager, Robinson College, Cambridge, CB3 9AN or by email to jaa47@cam.ac.uk.

Closing date for applications: 5pm, 19 October 2016
Interview date: TBC

©LW

marketPLACE

Cleaners Part-time

THE PERSE SCHOOL

To support the running of the school, we are seeking to recruit permanent part-time Cleaners to work Mon to Fri on any hours between:-

Upper: 06.15 - 08.15 or 16.30 - 20.00
Prep: 15.30 - 17.30
Abington Fields: 6hrs per week. Days/hrs to be negotiated.

Additional hours will be available on some days.

The post holders will be integral members of the Housekeeping Department, ensuring a high standard of cleaning throughout the school buildings.

Further details, including an application form can be obtained from our website:
www.perse.co.uk/job-vacancies/ or via the HR Department on 01223 403800.

Closing date: 14 October at midday

The Perse School is committed to safeguarding and promoting the welfare of children and successful candidates will be subject to child protection screening including an enhanced DBS check (for which the School will pay).

www.perse.co.uk @ThePerseSchool
Registered Charity Number 1120654

HPB
The Holiday Property Bond

FULL-TIME ADMINISTRATOR
HPB MANAGEMENT LIMITED BOOKING CENTRE

HPB Management Limited, based in Newmarket, deals with the accommodation and policy enquiries of the Holiday Property Bond's 42,000 clients. We require a full-time staff member to work in our Administrative Department. They will be dealing with a host of administrative requests, with good oral and written communication skills and being a team-player, a pre-requisite.

To apply and/or receive a full job specification, please write or email with a full CV/covering letter: **Mrs Karen Arksey, Bondholder Admin Liaison Manager, HPB Management Ltd, HPB House, Newmarket, Suffolk, CB8 8EH.** Email: **karksey@hpb.co.uk**

Closing date: Friday 14th October 2016

jobs.
find the job you love.
jobs.cambridge-news.co.uk

search 1000s of jobs online now.
jobs.cambridge-news.co.uk

WATERBEACH PARISH COUNCIL

PARISH CLERK AND RESPONSIBLE FINANCIAL OFFICER

Supervisory experience and administrative / financial background needed. Knowledge of local government procedures preferred. Office based, 25 hours per week including monthly evening meetings.

Starting salary £19,616 per annum plus membership of Local Government pension scheme.

Closing date 12 noon 17th October 2016.

For more information e-mail council@waterbeach.org.uk or see www.waterbeach.org.uk/vacancies

©LW

Vacancy: Cheveley Primary School

Temporary Post initially for 2 terms.

Play Assistant
Early Years Practitioner

to join our Early Years Team. Salary is dependent on experience. 17.5 hours a week 5 mornings. We seek to appoint an experienced person to support the learning of young children. Post required immediately. Closing date for applications Monday 10th October. An enhanced DBS check is required.

For further details please contact **head@cheveley.cambs.sch.uk** or the school office on **01638 730273.**

©LW

Dental Nurse Required

Fantastic opportunity to join a happy team in a friendly fully private cambridge Dental Practice. We are looking for a experienced Dental Nurse Hours negotiable. the successful candidate will be well motivated and passionate about caring for patients.

Please call: **01223 467 000** or email **reception@cavendishhouse.com** for an Application Form and Job Specification.

©LW

katherinepaul

Stylist required for busy Burwell Hair Salon.

Applicant must be hard working, determined and friendly with good communication skills.

Please email your C.V. or a brief summary to katherinepaul@live.co.uk or just pop in and see us!

©LW

BRICKLAYERS AND HOD CARRIERS REQUIRED

Kentford, Cambridgeshire

Must be CSCS Carded

01234 782333
07770 722100

Email: Natalie@tyersandson.co.uk

©LW

jobs.

fill your vacancy online.

CAMBRIDGE NEWS

Teacher of English

Maternity cover for January 2017

A vacancy has arisen for a well qualified, enthusiastic and highly committed graduate to teach English across the ability range of years 9 to 13.

English has a very strong profile in the school, with a very healthy uptake at A Level.

The successful applicant will be expected to use his/her talents to help to enrich the opportunities for pupils outside the curriculum and play a full part in the life of this vibrant school.

The closing date for applications is Friday 14th October, with interviews to be held on Wednesday 19th October. The successful applicant would ideally need to start in January 2017. Application details are available on the school website and on TES:

www.tes.com/jobs/vacancy/teacher-of-english-cambridgeshire-444136

www.kingsely.org/vacancies

King's Ely is committed to safeguarding and promoting the welfare of children, and applicants must be willing to undergo child protection screening appropriate to the post, including checks with past employers and the Disclosure and Barring Service.

HMC/BSA/IAPS/CSA

The King's School Ely is registered as a charity. Scheme reference no. 802427

A Company Limited by Guarantee: Registered in England no. 2440509

King's Ely
Cambridgeshire
CB7 4DB

Tel. 01353 660704

Fax. 01353 667485

©LW

items WANTED FROM £3

1980s Retro Sega arcade machine. Will travel, willing to pay up to £100

Find something what you have always wanted from just £3

market PLACE
cambridge-news.co.uk/bookonline

Educational Vacancies

Clerk to the Board of Governors

An exciting opportunity has arisen at King's Ely for an experienced, calm and capable individual to provide full administrative assistance to its Board of Governors. The applicant should ideally have several years experience as a secretary/Clerk to a Board of Directors. This is a permanent part-time position. Full details and an application form are available on the school website.

Applications should reach us by 5pm on Thursday 13th October, with interviews to be held shortly afterwards.

www.kingsely.org

King's Ely is committed to safeguarding and promoting the welfare of children, and applicants must be willing to undergo child protection screening appropriate to the post, including checks with past employers and the Disclosure and Barring Service.

HMC/SHMIS/IAPS/CSA

The King's School Ely is registered as a charity. Scheme reference no. 802427
A Company Limited by Guarantee: Registered in England no. 2440509

King's Ely
Cambridgeshire
CB7 4DB
Tel. 01353 660701
Fax. 01353 667485

©LW

BOOK ONLINE BOOK ONLINE BOOK ONLINE

market PLACE
cambridge-news.co.uk

Are you having a GIRAFFE? Nobody told me I could book on my MOBILE

market PLACE
cambridge-news.co.uk
BOOK ONLINE

Personals

All adverts must be pre-booked using a credit card. Advertisers in this classification must provide a verified name and address. we reserve the right to refuse advertisements and undertake to forward information to the relevant authorities upon request.

Trade: 01223 434291

Personal Services

A11 EXECUTIVE MASSAGE
Mon - Sat, 9am - 7pm.
Daily Special.
English Ladies.
07722 023406
(Near Newmarket)
©LW

Blue Escorts
Professional Visiting Agency
Est 2005
07986 251949
©LW

CARLY 07914 608 231, Escort to visit you.

THE WORKSHOP SPA
NATURIST MASSAGE CENTRE
01763 243 480
©LW

THE WORKSHOP SPA
NATURIST MASSAGE CENTRE
01763 243 480
©LW

INDEPENDENT Escort to visit you, 07914 608 219.

Are these the TOYS you were looking for?

marketPLACE
cambridge-news.co.uk/marketplace

TURN YOUR X STUFF into CASH

They say HONEY
We say MONEY

Turn your X stuff into money when you sell online for free!

marketPLACE
cambridge-news.co.uk/bookonline

FREE under £100 when booked online only, Excludes Trade, Wanted, Pets, Property and Motors.

DATE LOCALLY
Life is Local

Try it.. You'll love it!

YOUR regional dating service, run by the dating experts who have been established since 1990. ***REAL people in YOUR region***

Here's how to use your *Date Locally* dating service ...

Place a FREE advert:
0844 693 6586
follow the simple instructions. You will also get ***£10 SMS CHAT CREDIT***

To ***REPLY BY TEXT:***
Simply text **REG** followed by your first name, date of birth, area and your advert (max 155 characters) and send to **80098**
Standard Network rates apply.

To ***Reply*** to members from your landline call:
0906 515 4438
calls cost £1.55 per min plus your phone company's access charge.

Have the adverts 6-digit box no written down and do ***key-it-in promptly*** when asked. Don't forget to leave contact details for replies.

Or ***Text...*** **REPLY** (leave space) box number (leave space) and then enter your message & send to **80098** eg: **REPLY** 123456 **hi get in touch...** then send to **80098** Successfully received messages cost £1.50 per SMS received (Max 160 characters). You must exchange 7 messages each before you can swap contact details. Messages may be moderated for your safety and security.

Date ***ONLINE***
YOU can now date online or via your **mobile**
Simply ***VISIT*** us at:
http://datelocally.cambridge-news.co.uk

Been left a message?
Pickup your replies on:
0906 515 4439
calls cost £1.55 per min plus your phone company's access charge.

On-line dating is FREE to register, try it today
visit.. http://datelocally.cambridge-news.co.uk

female seeking

REMEMBER: Calls cost £1.55 per minute plus your phone company's access charge. Texts cost £1.50 per message received.

JOY attractive Asian female 37,loves to dance, looking for older English gent to teach me some new steps, fall in love with, spoil, pamper and make feel very special. **Tel No: 0906 515 4438 Box No: 424255**

KATIE 35yrs, slender well educated brunette seeks no strings mutual pleasure with gent 40+ Must be discreet, married or single ACA. **Tel: 0906 515 3000 Box 419673**

BABS, single mum looking for adult companionship, any age/looks or status. Interested? Come on over to my place. **Tel No: 0906 515 4438 Box No: 424253**

JANE, young 41, very broadminded seeks chap any age for discreet no strings fun, any age, no time wasters ACA. **Tel: No: 0906 515 3008 Box: 409715**

WENDY, 44yrs, dark haired beauty with blue eyes and a fab figure. WLTM gent any age, give me a call and I promise to call you back, or text/email. **Tel No: 0906 515 4438 Box No: 424339**

KERRY, 35yrs, married in open relationship, attractive, tall, slim and very presentable. Seeks discreet gent any age for casual pleasurable encounters. **Tel: 0906 515 3040 Box 422363**

MELANIE, 49yrs, varied interests, attractive, sensual lady seeks gent any age or status, call, see what happens. **Tel No: 0906 515 4438 Box No: 424337**

SOPHIA young 40yrs, married but bored, seeks discreet adult fun, any area, all calls answered. **Tel: 0906 515 3016 Box: 413399**

CALLING all Gentlemen! I'm Janet a mature solvent stylish lady, I'm waiting for you to call me so we can wine/dine and have some good times ACA. **Tel No: 0906 515 4438 Box No: 424335**

EMILY, mature well educated lady, blonde and smart and broadminded seeks gent any age for no strings fun. ACA. **Tel: 0906 515 3020 Box 421375**

HI I'm Angie, attractive petite mid 50s lady. I'm a very very active lady, with lots of interests. WLTM chap with GSOH, looks/age unimportant. **Tel No: 0906 515 4438 Box No: 424333**

SUSIE, 36yrs, attractive, tall slim blonde seeks fifty shades of grey with discreet gent, must have a fun side looks unimportant. **Tel: 0906 515 3036 Box 424045**

HELLO Gents, I'm a mature attractive interesting lady, with gorgeous eyes. I'm smart, sophisticated, love theatre and films. Give me a call or text me. Looks unimportant, must be kind. ACA. **Tel No: 0906 515 4438 Box No: 424331**

HI Gents, I'm Kelly, a down to earth lady, 35yrs, shapely brunette, seeking someone with GSOH, looks unimportant, any age. ACA, I promise! **Tel: 0906 515 3024 Box 423035**

SICK of being stuck on the shelf, Jenny, 45, attractive female seeks N/S caring male 42-55 who feels the same to share adult companionship, meals in/out, possibly LTR. **Tel No: 0906 515 4438 Box No: 424225**

SUSIE, 42yrs loves life, educated, brunette, own home, works to hard and now wants some fun. If you are a kind gent 30+ then text me for a chat. **Box: 4187170**

DEBBIE, looking for LTR, hopefully to find my soul mate, I'm bubbly, caring and have a love of rock music, looking for some nice times and someone with a GSOH. **Tel No: 0906 515 4438 Box No: 424135**

DIANNA, petite blonde lady, 38yrs, divorced, no kids, wants to spice up her life with new male friends, 35+, might lead to more who knows but no strings. ACA. **Box: 4027026**

NAOMI, 43, attractive fun loving female with lots of love to offer a genuine caring guy. Come on, lets share all the good things life has to offer together! **Tel No: 0906 515 4438 Box No: 424085**

AMY 31yr old single mum, new to the area, looking to meet male companion to help make me settle in and feel special again, age/status unimportant. **Tel No: 0906 515 4438 Box No: 424051**

LYN, 39yrs, dark hair and blue eyes, WLTM action man of any age for fun and games. **Tel No: 0906 515 4438 Box No: 423899**

ELLA, 46, slim confident brunette, tired of spending lonely nights alone, seeking honest, romantic male to enjoy nights out, hopefully leading to more. **Tel No: 0906 515 4438 Box No: 424015**

LINDA, blonde green eyed lady with nice figure, likes gym, meals out, music, looking for male to enjoy fun times, status unimportant. **Tel No: 0906 515 4438 Box No: 423879**

SUSAN divorced female 44, OHAC, no ties, loves to keep fit and look good, WLTM mature guy to fall in love with. **Tel No: 0906 515 4438 Box No: 423849**

YOUNG 22yr professional, outgoing, attractive blonde looking for a serious guy for country walks and maybe more. **Text only Mailbox: 5531676**

SHEILA, beautiful lady, the colour of the sun, I am brown, I am looking for somebody caring, honest, loving, solvent, somebody who wants a serious relationship. **Tel No: 0906 515 4438 Box No: 422689**

RUTH, 41, single mum fed up with child play, looking for adult relationship with attractive loving guy. **Tel No: 0906 515 4438 Box No: 423629**

CARRIE single 29yr old slim pretty Care Assistant, looking for a fun guy for night's in/out, good times, love and laughter. Give me a ring. **Tel No: 0906 515 4438 Box No: 423489**

FEMALE, kind, loving, honest, caring, no attachments to any other man , I am looking for a kind, loving, honest, caring male, somebody with no attachment to another woman, white and rich. **Tel No: 0906 515 4438 Box No: 422469**

55 year old female looking for friendship, meals out, coffee, chats, work part time and carer for parent. **Text only Mailbox: 5517508**

ATTRACTIVE energetic mature lady, looking for well-travelled, solvent companion for holidays, dining out and days away. **Text only Mailbox: 5502846**

IRENE, looking for a financially stable man, with own house, who will kind and loving, and treat me like his Queen, in the Cambridge area. **Tel No: 0906 515 4438 Box No: 423769**

SASHA 33yr old fun loving attractive single mum looking for love with open-minded male seeking similar fun times without ties. Status unimportant. **Tel No: 0906 515 4438 Box No: 423573**

THERESA, 44, green eyed single mum, very lonely, looking for loving companionship with male in similar situation, hopefully to become soul mates. **Tel No: 0906 515 4438 Box No: 423601**

ABI 40yr old very happily divorced female looking for similar male 35-50yrs to enjoy nights in romancing, chatting and making each other smile again. **Tel No: 0906 515 4438 Box No: 423255**

BEV 32, 5ft, petite, very pretty, trendy with a great figure and big personality, loves animals, children and WLTM fun male to be my soul mate. **Tel No: 0906 515 4438 Box No: 423473**

CILLA, 40, tall blue eyed size 12 brunette, loves horses, country/beach walks, cosy nights in front of fire, good wine/food, WLTM similar male who appreciates my interests. **Tel No: 0906 515 4438 Box No: 422009**

CAROL, 38, slim gorgeous brunette with lots of interests looking to put some romance back into life, seeking willing male to spoil rotten and love. **Tel No: 0906 515 4438 Box No: 423439**

CAROLINE, slim attractive 40's fit female, OHAC, divorced and ready to be romanced again, seeks similar minded male. **Tel No: 0906 515 4438 Box No: 423301**

CATHY attractive 35yr singleton, varied interests, looking for trustworthy male for companionship, maybe more. **Tel No: 0906 515 4438 Box No: 423231**

male seeking

ROMANTIC Australian entrepreneur 49, seeks quality lady for romance and theatre. **Tel No: 0906 515 4438 Box No: 409191**

JOHN, 42yrs sophisticated business man wanting a lady by his side to spoil and entertain. Looks unimportant but must have a super personality and kind manner. **Box 4086072**

66YR old male, 6ft, widower, N/S, clean shaven, smart, likes social outings, holidays, music, dancing, seeks well dressed female for friendship, maybe more. **Tel No: 0906 515 4438 Box No: 394741**

MALE 60's, 6ft, N/S, nice looking, likes music, dancing, travel, seeking female for friendship, maybe more. **Tel No: 0906 515 4438 Box No: 395423**

60'S gent widower, N/S, likes countryside, keeping fit, WLTM nice well dressed lady to take out on weekends/eves to see a show or something. **Tel No: 0906 515 4438 Box No: 404581**

WHITE curvy lady any age required by handsome black professional male, for discreet casual adult fun. No time wasters pls. **Text only Mailbox: 5066605**

JOANNE can you please call, you left a message on 21st August but no phone number. **Tel No: 0906 515 4438 Box No: 395903**

WIDOWER, 73, GSOH, n/s, enjoys walking, restaurants and good company, hate being lonely, nobody to talk to, looking for a companion to share my life with. **Tel No: 0906 515 4438 Box No: 423961**

40YR old easy going guy, athletic and loves life is looking for some fun with a like-minded girl. **Text only Mailbox: 5545609**

STEVE seeks Connie from Daventry, lost your number. **Tel No: 0906 515 4438 Box No: 350411**

CHRISTIAN male, 50, likes church, music, travel, meals out, seeks Christian female, 40-50. **Tel No: 0906 515 4438 Box No: 370604**

57YR old male, divorced, seeks mature female, 57-65 for fun and friendship. **Tel No: 0906 515 4438 Box No: 373858**

STEVE 58, seeks female, 60 plus for adult fun. **Tel No: 0906 515 4438 Box No: 379587**

MALE 70's throwback, likes music, just complete college course, seeks similar or younger in Northants. **Tel No: 0906 515 4438 Box No: 398103**

YOUNG 66-year-old attractive male would love to meet lovely lady for friendship, to enjoy meals out etc. **Text only Mailbox: 5536750**

CARING male, 48, many interests including music, films, meals out and holidays, WLTM loving, n/s lady, 39-54, for LTR. **Tel No: 0906 515 4438 Box No: 422517**

MALE 44, WLTM lady/single mum for friendship, maybe more. **Text only Mailbox: 5535244**

67 year old widower looking for lady similar age, for friendship, maybe more. **Text only Mailbox: 5514467**

ATTRACTIVE open-minded male 57, seeks open-minded female any age or status to share adult times. **Text only Mailbox: 5410860**

MALE, attractive, tall, medium build and intelligent would like to meet genuine mature caring lady who wishes for a sincere relationship. **Text only Mailbox: 5537519**

WELL made broad male, 5ft 10ins, medium build, looking for some adult fun with lovely sexy lady for possible LTR. **Text only Mailbox: 5321154**

TERRY, 51, very kind male, enjoys cinema, eating out, live concerts, travel, WLTM loving lady, 38-55, for LTR. **Tel No: 0906 515 4438 Box No: 423945**

MALE 62 young looking, kind hearted, interests cooking, gardening, sport looking for LTR. **Text only Mailbox: 4631948**

GEORGE 48, seeking mature female 50 to 80 for no strings adult fun. **Text only Mailbox: 5525079**

gay seeking

Join our Gay online service ***FREE*** visit: ***localgaydate.co.uk***

58YR old slim, Northampton bi male, seeks similar bi/CD male for fun times. **Tel No: 0906 515 4438 Box No: 399445**

50YR old bi male, seeks bi/CD for lots of fun and games. **Tel No: 0906 515 4438 Box No: 405835**

ATTRACTIVE bi male, 60, seeks similar bi/CD for fun times. **Tel No: 0906 515 4438 Box No: 406035**

CD, very shy, 32, slim build, WLTM cd/tv for fun times together. **Text only Mailbox: 5535552**

Friends

GAY feminine female, blue eyes, GSOH, WLTM caring fem female for friendship or LTR. No children . **Text only Mailbox: 5448522**

MELANIE 47 seeks straight female friends for nights out, pubs, clubs, concerts, etc. **Text only mailbox no: 5345662**

REMEMBER: Calls cost £1.55 per minute plus your phone company's access charge. Texts cost £1.50 per message received.

ADULTS ONLY
Try saucy contacts, its FREE to view visit :
www.saucycontacts.co.uk

Customer support
Call **0207 720 7130** Monday - Friday 10am - 4pm
or email us at **support@jmediauk.co.uk**

CALL CHARGES*: DATING 18+ and have the bill payer's permission. 0844 calls cost 7 pence per min, 090 calls cost £1.55 per min, plus your phone company's access charge. Calls are recorded and may appear on your bill. TEXT*: Text alerts are charged at £1.50 per week. To unsubscribe to text alerts, text DATING STOP to 63333. To cancel free match alerts, text STOP to 07781474042. For full T&Cs go to www.localdates-terms.co.uk/. REPLY BY TEXT*: 80098/89990 costs £1.50 per SMS received (max 150 characters). Guaranteed up to 4 messages for each message you send, Service only available where phone icon shown. Messages are moderated. Minimum 7 messages must be sent before contact details can be exchanged. This service is not computer generated. All messages are responded to by real service users. No meetings can be guaranteed. If arranging a meeting be sure to choose a public space and do not give personal details to people you have not met. To STOP text stop to 80098/89990. Service provided by No Goats Ltd. Help: 0207 720 7130. ALL SERVICES*: By texting any shortcode you consent to the owner of that shortcode sending you the occasional marketing message. To opt out of receiving these send NO INFO to 80098. DATA PROTECTION: Service provided by JMedia UK Ltd, SW4 7BX, 0207 720 7130. We will collect the details you provide and may send you details of other services and events operated by us. We may pass your details onto this newspaper for marketing or PhonePayPlus for regulatory purposes. Advertisers may come from our national database and from our pdc app. w/c 03/10/16

NEWMARKET SPORT

cambridge-news.co.uk/sport

SPEEDY DISPLAY: Frederik Tylicki rides Speedy Boarding (second left) to victory in the Prix de l'Opera Longines at Chantilly
Picture: Getty Images

Moore is very excited by Churchill's Dewhurst bid

Racing

RYAN Moore is relishing the prospect of Churchill showing his class in the Dubai Dewhurst Stakes at Newmarket on Saturday.

The Aidan O'Brien-trained colt was one of 14 left in the Group One showpiece at the confirmation stage, for a race that is regularly seen as one which helps define the champion two-year-old.

Churchill is already the ante-post favourite for the QIPCO 2000 Guineas and Investec Derby due to his wins at Royal Ascot and in the National Stakes, and is the 4-6 market leader with Coral to give his trainer more big-race glory at the weekend.

Moore, fresh from riding Found to victory for O'Brien in the Prix de l'Arc de Triomphe at Chantilly on Sunday, said: "He's a very exciting colt, I'm hoping he's going to be there and I'm very much looking forward to riding him."

William Haggas admits Champagne Stakes winner Rivet will have to step up again if he is to strike Group One gold.

The Fastnet Rock colt has won two of three starts this term, putting his debut defeat behind him when winning the Convivial Maiden at York before making a seamless switch to Group Two company in the Champagne Stakes at Doncaster last month.

While Rivet won by upwards of three lengths at York, he had only a head in hand over Thunder Snow on Town Moor and although Haggas rates that rival highly, he knows more is needed of his charge this time.

Haggas said: "I thought the win last time was laboured, but I think the ground was a bit loose for him and I also think the second was quite useful. Andrea (Atzeni) felt he got the run of race on the rail and he's got a bit to find to win a Dewhurst on that run."

■ James Fanshawe's Speedy Boarding could have potentially run her last race after emerging victorious in a thrilling climax to the Longines-sponsored Prix de l'Opera at Chantilly.

Winner of the Prix Jean Romanet at Deauville on her latest appearance, Speedy Boarding was sent on her way at 11-2 to gain her second successive Group One success in the hands of Frederik Tylicki, with the market dominated by the John Gosden-trained So Mi Dar (4-6).

Speedy Boarding triumphed, with Jim Bolger's Pleascach running a fantastic race after a 386-day absence to take second place while So Mi Dar was third.

Fanshawe said: "She'll probably go to stud now. Ascot will come too soon for her and this will be her final year."

A trip to the Breeders' Cup is under serious consideration for So Mi Dar.

So Mi Dar holds an entry in the QIPCO British Champions Fillies & Mares Stakes at Ascot on Saturday week, but connections are favouring a trip to Santa Anita in early November.

Simon Marsh, racing manager for owners Lord and Lady Lloyd-Webber, said: "I think that race (Breeders' Cup Filly & Mare Turf) would suit her as they'll go a good pace.

"I would say Ascot is very unlikely. She's had two runs in 18 days and Ascot comes up pretty quick."

■ Alice Springs could make a return trip to the Breeders' Cup meeting after winning the Kingdom of Bahrain Sun Chariot Stakes at Newmarket.

Second in the Juvenile Fillies' Turf last year, the Mile could now be on her agenda following her battling three-quarter-length verdict over Always Smile on Saturday.

While the manner of her latest top-level success was not as impressive as those in the Falmouth Stakes and last time out in the Matron Stakes, trainer Aidan O'Brien was thrilled with the performance.

He said: "She is an unbelievable filly. She is a real big powerhouse now. She has gone very pacy and has a lot of speed. She is a very exciting filly.

"She might go to America for the Breeders' Cup Mile. She ran very well at Keeneland last year and is a very professional filly."

Rugby union

Sayer hails Newmarket response

DAVE Sayer was delighted to see Newmarket recover from last week's heavy defeat by beating Ipswich YM 40-0 in Greene King IPA Eastern Counties One.

The head coach, whose team had gone down 43-0 to Thetford in their previous outing, ran in six tries for a comprehensive success.

There were two tries apiece for Max Bell and Dan Johnson, with the other five-pointers being registered by Ben Phipps and Daniele Terenzi. Joe Stafford kicked five conversions.

"This was a great performance just when we needed it," said Sayer.

"To be on the end of a large defeat last week and bounce back with this standard of rugby was fantastic."

Football

Mildenhall hold on to league lead

MILDENHALL Town continue to lead the way at the top of the Thurlow Nunn League, Premier Division after a convincing 3-1 win at Long Melford.

Chris Bacon gave the visitors the perfect start when he fired them in front early on, but hosts Long Melford equalised to make it 1-1.

Matt Green then restored the leaders' advantage, and Lee Clift completed the victory by scoring their third.

Dean Greygoose's men are away to bottom club FC Clacton, who are yet to register a single point this season, on Saturday.

Payne triumphs in MG Car Club Trophy Series

Motorsport

WILLIAM Payne won a national championship when he finished first overall in the MG Car Club Trophy Series.

Payne secured the title after the final two races at Snetterton, having led the standings going into the event.

Newmarket racer Payne made a good start in race one and was at the front of the field when title rival Lee Sullivan lost several places because of mechanical problems.

With 22-year-old Payne taking the win, he was assured of the title.

However, he showed no signs of relaxing in the last race, and he went on to claim another memorable victory by a clear 10 seconds.

Such was his dominance in the race, he was able to lap all of his rivals in challenging conditions when a rainstorm hit the Suffolk circuit.

The former King's Ely pupil, who works full time as an HGV driver, said he was shell-shocked at winning the title at the first time of asking.

His only previous experience of racing had come in karting.

THRILLED: William Payne

Graham and Holley reap special awards

Athletics

MICK Graham and Paul Holley have been honoured for their efforts with Newmarket Joggers.

Graham received the lifetime achievement accolade and Holley was named sports personality of the year at the Forest Heath Sports Awards.

Meanwhile, 14 club members completed the Abington 10K race on the multi-terrain track just outside Cambridge.

Oliver Daykin came 16th in a field of more than 400 finishers, completing the course with a great time of 38min 30sec.

Lisa Jennings stopped the clock with a personal best of 55.42, shaving a lot of time off her previous runs over the distance.

Hannah Pollard travelled to Chester to represent the club in the city's 16.3-mile Metric Marathon in an impressive time of 2hr 18min 53sec.

Newmarket News 40
9 771477 331010